view from Bridport & West Bay

www.viewfromonline.co.uk PICK UP YOUR FREE COPY Issue 234 Wednesday, November 24 2010

Coast road campaigners say safety project doesn't tackle the real issues

by Tom Glover

CAMPAIGNERS living and working on the B3157 coast road say that a £1million safety project will not tackle the major issues on the route.

Councillors, business owners and residents met last week to discuss safety on the road and the negative effect recent accidents have had on tourism on the route.

Representatives agreed upon five key principles they wished to see acted upon as part of their 'Lives and Lines' campaign. The key issues were:

- Restoration and maintenance of central white lines;
- Promotion of the route for tourism through signage in Weymouth and Bridport;
- Refurbishment of damaged fingerposts on the route;
- Avoidance of creating bottlenecks on the route;
- Investment in improving driver behaviour.

The meeting was held just days after Dorset County Council announced plans to improve the route in a £1million road safety scheme.

Chairman of Puncknowle and Swyre Parish Council Tony Edwards, who drew up the 'Lives and Lines' campaign, said: "People are distressed, confused and upset because no real tangible strategy for road safety has been presented to them.

"The plans they have seen so far are playing at the margins rather than getting to the heart of road safety issues.

"Some of the proposals, such as de-cluttering signs, are environmentally sound but frankly are a weak response to accident records."

Dorset County Councillor Karl Wallace said that county officials had not listened to the public when drawing up their road safety project, and hopes to get Oliver Letwin on board to help push for changes.

"Democracy is at risk here because we are getting a very few people making the decisions and these are people who have not been elected into their positions," he said.

"It does seem to be that the officials are not listening to us and they have their eyes and ears firmly closed."

LIVES AND LINES | Councillors, business owners and residents fear that the £1million road safety project is not enough

The meeting was organised by landlady at The Bull in Swyre, Sue Parran, who helped draw up the 'Lives and Lines' campaign.

Mrs Parran said businesses along the route had suffered from the removal of signage in Weymouth and Bridport and concerns over road safety were making matters even worse.

"We must be the only county in the country which doesn't want tourism. We seem to want to get it into Devon as quickly as possible," she said.

"All the businesses along here have suffered, you can speak to anybody and they will tell you it's very quiet."

Her concerns were echoed by Chairman of the Bridport and District Tourism Association, Bob Smith, who attended the meeting to show his support for the campaign.

Andy Ackerman, Dorset County Council head of highways, defending the £1m project said: "The approach is to use centre white lines to identify specific hazards, such as sharp bends and the crests of hills, in order to increase drivers' awareness of the changing road environment.

"There is no evidence to support continuous white lines as a way of reducing casualties.

"On this sort of route, continuous marking that does not specifically highlight the problems on the route is unhelpful and can cause concentration to lapse.

"The use of 'tourist

■ CONTINUED ON PAGE 10

WINTERS LTD
BUILDING & CARPENTRY
Family Run Business

'From Planning to Completion'

- Bespoke timber frames
- Bespoke Garden Offices
- Eco Homes
- Traditional Builds
- Extensions
- Alterations
- Loft Conversions
- Carpentry & Joinery

Please feel free to contact us by phone or email
Tel: 01308 423203 Mobile: 07786 564406
Email: mark@wintersltd.com
www.wintersltd.com

GLASS & MIRRORS CUT TO SIZE
GLAZING • DOUBLE GLAZED UNITS • UPVC

Bridport Glass and Tile Centre

Tile Distributors
Wall and Floor Tiles

All Glass Processing Available In House

Email: bgt1@hotmail.co.uk Monday to Friday 8.00am - 5.00pm Saturday 9.00am - 12.00
Tel: 01308 427281 Fax: 01308 458414

Aacorn Storage
Secure Self Storage Containers Locally Available In Bridport
CCTV 24/7 - 1 Week Minimum Hire Period
All Sizes Available To Suit Your Needs.

Call: 01308 424511

The Crewkerne Dental Centre is now accepting NHS patients

Our practice in North Street, Crewkerne is now accepting new NHS patients. We are a family orientated practice and welcome new patients.
IF YOU WOULD LIKE TO JOIN OUR PRACTICE CALL
01460 75210
or come in and see us at
4 Bere Court, North Street, Crewkerne TA18 7BN
WE LOOK FORWARD TO MEETING YOU

Lyme alpacas

32 days to go!
Superb range of 100% alpaca knitting yarns & gifts for Christmas
Lots of natural colours
Double Knit, Chunky & 2ply
Phone to visit or for free range card
Tel 05603 151411
info@lymealpacas.co.uk
www.lymealpacas.co.uk

View People

CONTACT OUR EDITORIAL TEAM
01297 446057
pemedia@pemedia.co.uk
www.viewfromonline.co.uk

DEATH NOTICE

KING – Vera Kathleen Rose

Passed away peacefully at Lyme Regis Nursing Home on 20th November 2010 aged 80 years.

Dearest Wife to the late Sydney and much loved Mum to Doug and Colin. Loving Nan to Stuart and Alison and Debbie and Jon and a special Great Nana to Ryan, Jenna-Marie and Matthew and dear Sister to Tony, Pat, Henry, Sylvie and David.

Funeral service will take place at St Michael the Archangel, Lyme Regis on Thursday 2nd December at 2.30pm. Family flowers only please donations if desired to Cancer Research UK c/o A.J. Wakely & Sons 7a Silver Street, Lyme Regis.

View online Dorset View Weekender

Read our new digital online paper FREE every Friday
www.viewfromonline.co.uk

News
Features
Sport
Music
Movies
TV Gossip
Web Site of the Week
Things To Do
The Week Ahead
Mediawatch
Leisure

Please remember to recycle this newspaper

THE Reverend Gavin Tyte lives in Uplyme with his wife and children.

At the age of 18, he travelled around the world with just his rucksack. After his trip, he began his work as a music technology teacher at a Higher Education college before training as a vicar in the New Forest.

After becoming an associate vicar in Bath, Gavin and his wife Lucy, worked together to run a successful community cafe helping those who were disadvantaged in Twerton.

In December last year, Gavin decided to move on and felt "God's calling" to come to Uplyme as a vicar.

He is a keen fisherman and angler but perhaps Gavin's greatest success is his music, where from an early age he pioneered and helped transform the beatboxing scene into what it is today.

By Laura Goldsbury Noy

WHAT is the main function of the church in Uplyme?

To help people encounter God and also to help people join in with God's mission of the world. Our strap-line is joining in with the mission of God. God's got a plan for the world he wants us to bless it. He wants us to look after it and he wants us to look out for people. So our invitation is for people to join in with that. That underpins everything we're about. And when we get together, we sing we chat and we pray. We have fun as well. The church is a bunch of people that follow Jesus and are joining in with his mission of the world.

DO you welcome everyone and anyone into your church?

Our Sunday gatherings are very family friendly so all are welcome and all are valued. It doesn't matter if you're young or old; able or disabled and it doesn't matter what age, sex, or sexuality. We try and welcome everybody and let them know that they are loved by God. As Christians we mustn't judge people but love them. There is enough judging going on in the world without us joining in on the act.

WHAT'S the point of churches in a modern multicultural society?

Christianity has been in our culture for thousands of years. I think there is still a real connection with Christianity as a lot of people still pray and still believe. But I think the church is behind the times with the way things are done. In a lot of places, the church has become disconnected in the way it does things from culture and has become its own sub culture. It's sad; we should be at the fore front as it's still the largest voluntary organisation.

HOW long have you been involved in beatboxing?

I've been beatboxing since I was eight-years-old. I was making drum sounds and doing impersonations before I even knew it existed. It's kind of stuck with me. In the 1990s, beatboxing was off the radar, so me and a few others created a web forum to connect those involved. It grew over time and now has over 60,000 registered members. We organised the world convention in 2003, which was the first time beatboxers all over the world had got together. I created the first audio and text tutorials and then when the internet got faster, created the world's first video tutorials on how to beatbox.

60 SECOND INTERVIEW

ARE you still involved in beat boxing now you're a vicar?

I still get asked to judge the UK championships and I still perform fairly regularly. That can be all over the place. Getting the whole royalty treatment as a judge is great. It's like I'm the elder statesman of beatboxing even though I'm only 39. I'm old for that whole scene. The kids coming through now are just amazing.

DO you have any exciting events coming up?

I have my first public beatboxing performance down here, at the Lyme Regis Marine Theatre on the December 9th. I'm beatboxing with a good friend of mine, Hobbit. He was the finalist this year for beatboxing, so he's the second best in the UK. He's at the top of the game, and he's mega in demand. There's going to be some bands playing too so it's going to be a good night. It's £3.50 for under 16's and £5 for adults.

DURING your travels, where was the best place you visted?

New Zealand was really great but I loved the Australian outback the most. I avoided the touristy bit as I hitchhiked most of the way. I saw all the bits you wouldn't normally see. I loved the peace, the quiet, the warmth, the rock and the sand. It was a very barren place but there was something very special about it.

IF you were stranded on a desert island, what three items would you want with you?

I'd definitely have a bible. No, actually I'd have my laptop, because that's got the bible on it already. I couldn't be prized away from my laptop. I'd also like a microphone and a decent sound system. Then at least they'll be some entertainment. I think I'd add some solar panels to power all of it.

Info at a glance ...

HOSPITALS
Bridport Community Hospital . . . . . (01308) 422345
Dorset County Hospital . . . . . (01305) 251150
Weymouth Community Hospital 01305 251150

DOCTORS
Dorset Out of Hours GP Service 0845 600 10 13
Bridport Medical Centre:
Dr Skellern & Partners . . . . . (01308) 421109
Dr Hollands & Partners . . . . . (01308) 421896
The Lyme Practice . . . . . (01297) 442195
Kent House Medical Practice . . . . . (01297) 443399
Elms Medical Centre . . . . . (01297) 561068
The Bridges Medical Centre . . . . . (01305) 774411

DENTISTS
Dorset Dental Helpline . . . . . (01202) 854443

LATE NIGHT CHEMISTS
Lloyds the Chemist . . . . . (01308) 424350
Boots the Chemist . . . . . (01308) 422475

SPORT & RECREATION
Bridport Leisure Centre . . . . . (01308) 427464

LIBRARY SERVICE
Bridport Library . . . . . (01308) 422778
Burton Bradstock Library . . . . . (01308) 897563
Beaminster Library . . . . . (01308) 862362
Dorchester Library . . . . . (01305) 224440
Lyme Regis Library . . . . . (01297) 443151
Charmouth Library . . . . . (01297) 560640
Weymouth Library . . . . . (01305) 762410

LOCAL COUNCILS
Bridport Town Council . . . . . (01308) 456722
West Dorset District Council . . . . . (01308) 422248
Beaminster Town Council . . . . . (01308) 863634
Lyme Regis Town Council . . . . . (01297) 445175
Charmouth Parish Council . . . . . (01297) 560826
Weymouth and Portland Borough Council . (01305) 838000

POLICE
Bridport Police Station . . . . . (01308) 422266
Beaminster Police Station . . . . . (01308) 862222
Dorchester Police Station . . . . . (01305) 251212
Lyme Regis Police Station . . . . . (01297) 442603
Weymouth Police Station . . . . . (01305) 222222

TOURIST INFORMATION
Bridport TIC . . . . . (01308) 424901
Dorchester TIC . . . . . (01305) 267992
Lyme Regis TIC . . . . . (01297) 442138
Weymouth TIC . . . . . (01305) 785747

CHURCHES
Bridport Christian Fellowship . . . . . (01308) 458183

CITIZENS' ADVICE
Bridport CAB . . . . . (01308) 456594
Weymouth CAB. . . . . (01305) 782798

ALCOHOLICS ANONYMOUS 24 hour helpline
Answered locally in confidence 0845 7697555

. . . your local newspaper team

JERRY RAMSDALE Director 01297 446057 jerry@lymemedia.co.uk
PHILIP EVANS Publisher/Editor 01297 446155 philip@pemedia.co.uk
JACKIE EVANS Production Manager 01297 446141 jackie@pemedia.co.uk
STUART BROOM General Manager 07966 140429 stuart@pemedia.co.uk
ALISON KING Office Manager 01297 446057 reception@pemedia.co.uk
JAMES COLES New Media Manager 01297 446140 james.coles@pemedia.co.uk
LISA BRIGHT Sub Editor 01297 446154 lisa@pemedia.co.uk
HARRY WALTON Chief Reporter 01305 787843 hdswalton@yahoo.co.uk
TOM GLOVER Reporter 01297 446154 tom@pemedia.co.uk
PAUL CROMPTON Reporter 01297 446152 paul@pemedia.co.uk
ANITA HARRIES Dorchester Reporter 01305 261534 harries-anita@hotmail.co.uk

HOWARD LARCOMBE Sports Editor 01297 446152 howard@pemedia.co.uk
NATALIE EDMEADES Advertising Sales Manager 01297 446145 natalie@pemedia.co.uk
ED DOLMAN Deputy Sales Manager 01297 446156 edward@pemedia.co.uk
FRED THOMSON Sales Executive 01297 446146 fred@pemedia.co.uk
JEMMA MOORE Sales Executive 01297 446158 jemma@pemedia.co.uk
TOBY MOORE Sales Executive 01297 446151 toby@pemedia.co.uk
ROB LARCOMBE Entertainment Editor 01297 446140 rob@pemedia.co.uk
MARIE CHURCHILL Property View Designer 01297 446143 marie@pemedia.co.uk
MARK TAYLOR Designer 01297 446142 mark@pemedia.co.uk
ADAM NEALE Designer 01297 446142 adam@pemedia.co.uk
NATALIE SPILLER Designer 01297 446143 natalie.spiller@pemedia.co.uk

Published by Lyme Media & Events Ltd
St Michaels Business Centre, Church Street, Lyme Regis, Dorset DT7 3DB
Telephone 01297 446057 I Fax 01297 444981
E-mail pemedia@pemedia.co.uk I Web www.viewfromonline.co.uk

ViewNews

CONTACT OUR EDITORIAL TEAM
01297 446057
pemedia@pemedia.co.uk
www.viewfromonline.co.uk

Mixed feelings as new store opens its doors

by Tom Glover

LIDL supermarket, whose arrival in Bridport has divided the town, opened its doors last week to a queuing crowd of eager shoppers.

The store celebrated its opening day by presenting their first customer, Mrs Patsy Travers, with a bottle of champagne.

The shoppers who turned up to the store's opening at 8am on Thursday morning of last week were all very positive about its arrival. However nearby residents have again expressed their dissatisfaction.

While shoppers praised the low prices and the increased competition in the town, the St Andrews Road and District Residents Association were outraged by the development which they said: "screams cheap! cheap! both in its inception, its construction, its purpose and its products."

Georgina Hall of Lidl said: "Lidl are delighted with the success of the opening day in Bridport. The comments received from customers were all very positive and we look forward to serving the town in the future."

■ PATSY Travers was the first customer at the new Lidl store in Bridport and she cut the ribbon and received a bottle of champagne from store managers

What the customers think ...

Brian Howe, 75, Bridport
It's absolutely brilliant, the best thing that ever happened to Bridport. People have fought long and hard for this. The old brigade say 'I don't want this' but give them a few weeks and they'll be in here.
I've just bought a television, which I've been looking forward to getting. It's everything I wanted, I'll be coming back every week.

Karen Alderson-Rees, 48, Bridport
I don't think it will have much of an impact on other supermarkets as people are brand loyal. They may come here for a while but in the end they'll go back to their regular haunt. I don't think it will have much of an impact on the town either, in fact I think it may have a positive impact by bringing people to the area. I go to Lidl in Weymouth so I will certainly be coming here.

Arthur Stone, 74, Bridport
I'm amazed at the amount of stuff they've got there. I'm not the one who normally does the shopping but I think I shall come here. I did put them to the test by asking one of the young men if I could direct me towards a certain item and straight away he was able to do that. The prices are very good indeed and I think it will make one or two of the other supermarkets look up and take notice.

Alex McCreavie, 18, Bridport
The prices are amazing, I think I'll be buying from here quite a lot. I do think they should have baskets though because I'm not really in to bulk buying. The sandwiches, chocolate, the fizzy drinks, the meat everything is cheap really, it's amazing.

ViewLetters

Bridport deserved something better

WE cannot excuse the damage caused by the planning permission that gave Lidl and Travis Perkins the opportunity to:

- destroy the visual amenity of the district by allowing such ugly buildings;
- to increase the traffic substantially;
- to invade our human rights to respect for family life and home;
- to make our properties vulnerable from their activities instead of protecting them;
- to defile an area which is in an AONB and adjoins a conservation area.

Residents have suffered 14 months of construction work, noise, endlessly bleeping machines, dust, vibration, obscenities, rudeness, traffic chaos, difficulty in accessing our properties to name but a few.

Now the neighbourhood is left with the obtrusive presence of two large unsympathetic and ugly buildings, which completely ignore the character of Bridport. They are not appropriate on the rural edge of Bridport in an Area of Outstanding Natural Beauty. The views over the adjoining hills have been obliterated.

The architecture of the development was not even discussed by the planning committee that passed them. The words "choice" and "elect-ability" seem to have dominated every aspect of the development. The development was not to serve the people of Bridport, but to enable Travis Perkins to "modernise" their buildings.

The light pollution caused is unacceptable. Lidl's internal lighting glares across to the houses opposite. Travis Perkins lights are angled so that they shine directly into neighbour's houses, and even as far as St Catherine's Avenue.

Bridport now has a seriously excessive retail floor area. For the few jobs created at Lidl's, there will be destruction of more jobs in the town centre.

To summarise the whole development screams cheap! cheap! both in its inception, its construction, its purpose and its products.

Bridport really did deserve something better.

Simon Williams,
Chairman St Andrews Road and District Residents Association

BOILERMAN LTD
OIL & GAS
HEATING & BOILER MAINTENANCE
Breakdown Repairs & Spares
Telephone: 01308 424861

WEYMOUTH • 01305 778284 BRIDPORT • 01308 424824 MOBILE • 07966 134104
FIND US ONLINE @ www.tgmelectrical.co.uk
Tristan G. Murless Ltd.
Electrical Contractors
DOMESTIC INSTALLER
Free Quotations • Rewiring • Lighting • Sockets • Heating • Fire Alarms
Domestic & Commercial • Industrial & Agricultural ... Established since 1986

View Family Announcements

15 — Happy 15th Birthday Pedro Warner! Love from your best friend Livvy xx

50 — Happy 50th Birthday Mummy!! Lots of Love, Natalie and Ashton xxx

Robyn Marner, Happy 6th Birthday. With lots of love, Mummy, Daddy and Harry xxx

Cliff Castles, Happy Birthday on 27th Nov. Have a nice day! Love Pete, Sue and Sox

Jamie Fry we love you and miss you lots for 2 years now. Love Liam and Callum

Happy 12th Birthday Amy Davies. Lots of Love and Hugs from all the family x from Tink x

60 — Happy 60th Birthday Val on the 21st November. Love from all the family

22 — Zachary Cocking, Happy 22nd Birthday Love From Mummy, Max and Marcus

30 — Happy 30th Birthday Maxine Rawlins, love from your best buddy Emma xxxx

Kathy Happy Birthday for Monday 29th November. Love Rosie and John

Happy Birthday Cliff. Lots of Love Steve, Sam, Oliver and Willow xxx

Great to have you home for your birthday weekend Kev. We love and miss you, from the Bridport lot xx

6 — Happy 6th Birthday Ellie Hopgood, Lots of Love Mummy and Daddy, Taelor and Morgan xxx

50 — Happy 50th Bubs Wheeler, Lots of Love from Melissa and Stuart

Zak Cockings Happy Birthday Love from Steve, Sam, Oliver, Willow, Daniel and Justina xxxx

22 — Happy Birthday Zak Cockings. 22 on Sunday. Love from Uncle Pete, Auntie Sue and all the Bowditch family xxx

Rosie Bowditch, Happy Birthday on 23 Nov. Have a nice day. Love Pete, Sue and all the family xxx

Happy Birthday Stephen Bowditch. Have a good one! Love Mum, Dad, Dan and Justina xxxx

Cliff Castles, Happy Birthday, Love and Best Wishes, from John, Rosie and Zachary x

Alan Francis Happy Birthday, Love Sue, Pete, Steve, Sam, Oliver, Willow, Dan and Justina xx

Happy Birthday Caroline Beddows from all your friends at Bridport Disabled Carers and Friends Club

18 — Happy 18th Birthday Cameron Vere. Lots of Love Auntie Liane, Emily and Lucas xxx

6 — Robyn Moss, Happy 6th Birthday today, lots of love Mummy, Daddy and Evie xxx

J. Fry, 2 years have passed without you with us. I think of you and miss you everyday. Love always, Louise xxx

Happy Birthday Jo! You're till older than me but don't have a Soreen moment about it! Love S x

1 — Happy 1st Birthday Molly on 28 Nov. Lots of Love and kisses Mummy and Granny Jen

1 — Happy 1st Birthday Molly on 28th Nov. Lots of hugs and kisses from big sister Jazmin xxx

Happy Birthday Cliff Castles from all your friends at Bridport Disabled Carers and Friends Club xx

1 — Happy 1st Birthday Millie Robyn. Lots of Love Nanny, Grandad, Uncle Sy, Auntie Katie and Great Gran

Happy Birthday Mummy! We love you loads, Hannah and Harry xx

To a special daughter Nicola. Happy Birthday, lots of love Mum and Dad xx

Hayley Malthouse Happy Birthday 28th Nov. Love from Mum, Jazmin and Molly xxxxxx

6 — Ellie Hopgood - Happy 6th Birthday. Have a lovely day sweetheart love Nanny and Grandad Ferguson

13 — Sophie Northover 13 on 20th November. Congratulations on being a teenager! Grandad and Granny

1 — Happy 1st Birthday Millie. Hugs and kisses, Love Grandad Monty and Nanny Jackie xxx

22 — Zachary Cocking, Happy 22nd Birthday, Love from Nanny and Grandad

Jamie Fry, 2 years have come and gone without you. We miss you more each day. Love you forever Mum and and Ivor

Happy Birthday Clifford Castle. Have a nice day. Fondest Love from Annie and Flip xxxxx

FREE FAMILY ANNOUNCEMENT ORDER FORM

Message .....

.....

Date for insertion: Wednesday .....

Send to: LYME MEDIA & EVENTS LTD.,
Unit 3, St Michaels Business Centre, Church Street, Lyme Regis, Dorset DT7 3DB

Signed ..... Telephone .....

Please include s.a.e. for the return of photos. Please note: Free Family Announcements can only be entered by the above form, we do not accept photocopies or entries by telephone, fax, text or email.

ALL FAMILY ANNOUNCEMENTS MUST BE IN 12 NOON ON FRIDAY FOR PUBLICATION THE FOLLOWING WEEK

View Letters

Bats out of hell on country roads

THANK goodness there is some safety remedial action taking place on the dangerous B3157 coast road between Bridport and Weymouth - used as practice by the look of it for Formula One racing.

I cannot understand though why existing road centre lines at so-called non-hazard locations on this road will be allowed to wear away.

There is a great need for clearly marked centre lines on the whole of that road - and, for that matter, on many roads in Dorset.

The majority of drivers seem to drive like bats out of hell on all country roads in the county. The admirable "No excuse" police campaign to catch erring motorists should be concentrated on the speed merchants on our country roads - especially the many narrow roads on which two vehicles can just about pass but with care.

It seems that spacial awareness is not part of many drivers' assets.

Ron Kirby, Dorchester

Cuts with a 'scalpel not a sledgehammer' pleads fire authority chairman

THE CHAIRMAN of Dorset Fire Authority, Councillor Chris Bulteel, has gone to the top in his bid to blunt the sting of fresh cuts to the emergency service grant.

Councillor Bulteel has appealed to Fire Minister. the Right Honourable Bob Neill, MP, for due consideration of Dorset Fire Service's financial position.

Councillor Bulteel said he hoped the government would conduct cuts with a "scalpel and not a sledgehammer" as fire chiefs plan for the 25 per cent reduction in grant.

In his letter to the Fire Minister, Councillor Bulteel appealed for him to consider '"…the dire situation Dorset Fire and Rescue Service (DFRS) now faces as a consequence of a 25 per cent reduction in grant, … and ironically the perverse impact of good local prudent management and governance in keeping council tax levels and increases below the average."

The letter was sent, following a meeting between the minister, chairman, Chief Fire Officer and Dorset MPs earlier last week where the risks facing Dorset's fire and rescue service were highlighted.

Councillor Bulteel's letter ended: "We are a responsible and well performing authority and service and will do our part to make savings. It is therefore imperative that the Government's strategy of apportioning grant reductions amongst fire and rescue services is conducted with a scalpel and not a sledgehammer and that due regard is given to the current cost level on which fire and rescue services operate, including of course their cost effectiveness and performance."

BROADwindsor
CRAFT AND DESIGN CENTRE

Shopping for all the family -
The ideal place to shop or browse

CHRISTMAS ROOM NOW OPEN

Throughout November and December if you spend £40 or more in one transaction you will receive a free £5 gift voucher to be redeemed in January 2011.

We are an Aladdin's Cave of unusual gifts and additional craft units. We stock both traditional and pocket money toys for all ages, jewellery, handbags, clothes, candles, stationery, kitchen-ware, men's gifts, craft kits, cards for all occasions, cosmetics, local food, wines and much, much more.

1/2 PRICE SALE
Selected Lines of wooden bedroom furniture

The restaurant serves delicious home cooked food using fresh local produce. Morning coffee with cakes, lunches or Dorset Cream Teas a speciality

'Breakfast Bap'
On sale daily from 10am - 11am in the restaurant

Free Gift Promotion
Spend £20 in one transaction and receive your purchases in a large Free Gift Bag and you can purchase one of our promotional children's games for a special price of £1.99

CRAFT UNIT AVAILABLE TO RENT FROM OCTOBER

Open 7 Days a Week 10am - 5pm
Craft Unit opening times may vary please phone for more details

BROADWINDSOR, DORSET
DT8 3PX TEL: 01308 868362

Large free car park
Coaches welcome

Palmers' West Bay pubs get makeover

by Tom Glover

THREE heritage pubs at West Bay are getting a £400,000 makeover by Bridport brewery Palmers.

Work at The George Hotel has now been completed and a full redecoration and refurbishment scheme is currently underway at the Grade II listed pubs, The Bridport Arms Hotel and The West Bay.

Contractors have gutted the interior of The Bridport Arms Hotel ahead of the work.

Builders have created an archway from the bar to the breakfast room to open up the area and improve circulation round the pub.

Authentic Portland stone flagstones will also be laid down to match the existing floors in the bar.

Ringland Construction of Sheffield have also knocked through the walls of The George Hotel into the terraced cottage at Number 11 George Street. This has doubled the size of the restaurant on the ground floor, and created an extra letting bedroom upstairs.

As well as smartening up the pub with new floors and carpets throughout and installing a brand new bar in place of the old "sports bar" themed room, an extension is being added to the existing beer garden.

The George Hotel re-opened at the beginning of November. Licensee Nikki Bligh, who has recently taken over the running of the pub with her father, said: "Everybody is saying what a huge improvement it has made. It looks a lot more upmarket, but I still feel like this is a traditional English pub.

"The staff have been really excited and love the new look and feel of the bar and restaurant. We are all really chuffed that Palmers have made such an investment in the pub, while working hard to retain the traditional atmosphere loved by the people who live in the area."

Speaking about The George, Ringland Construction site manager Mark Sabin said: "The final effect has really made people sit up and take notice. The George is smarter and much more stylish now."

Downstairs at The West Bay, it's business as usual, while upstairs a team of plumbers, electricians and carpenters are installing new en-suite bathrooms for newly refurbished bedrooms.

An old bathroom has been demolished to make way for a new courtyard and office.

Tim Woodrow, Palmers' Tenanted Trade Director, said: "West Bay attracts visitors all year round and Palmers want to ensure that they get a warm welcome, great beer and good food in the best surroundings.

"The money that the brewery is investing will help boost tourist numbers and contribute to local prosperity."

RAISING A PINT | Licensee Nikki Bligh with Tom Hutchings, tenanted trade manager at Palmers Brewery, behind the newly refurbished bar of The George Hotel, West Bay

Brewery scraps controversial sales clause on The Old Swan

EFFORTS to compromise with a pressure group has led Palmers Brewery to scrap a controversial clause in its sale agreement.

In a move aimed at silencing critics, the Bridport company has removed the draught beer tie on the sale of Toller Porcorum's Old Swan pub, which has laid empty for the past decade.

Members of SOS Save Our Old Swan Group feared the clause may have discouraged people from buying the run down pub when it goes under the hammer next month.

Palmers property agent Nigel Jones of Chesterton Humberts said: "Palmers have listened to comments from the Save Our Swan group who feel that a tie would impede a sale. Because the brewery want to do all they can to sell the pub, they have lifted the tie."

The building, which has a guide price of £175,000, also has a 999 year lease imposed on it.

A Palmers spokesman said last month the leasehold would enable a covenant to be imposed that the building remains as a pub - which was what the community wished.

George Connelly, a member of the SOS group, said he hoped the lifting of the beer tie would encourage more people to step forward as it would effectively make the pub a freehouse.

He added: "Anything which makes it easier to run the pub is okay with us.

"We were very surprised they lifted the tie, but hope it will generate a lot more interest at the auction.

"Palmers are playing their cards close to their chest, we don't know but think they lifted the tie to make it a more flexible product to possible buyers.

"It will make The Old Swan more saleable, which must be a good thing."

The auction of The Old Swan is scheduled for December 16th in Toller Village Hall at 3pm.

Bringing home the bacon

DENHAY Farm is home to the best bacon in the south west according to the Taste of the West Awards 2010. Denhay's Smoked Streaky was voted the Best Bacon in the six counties of the South West.

Presenting the Award Nigel Barden, of Radio 2's Foodie Thursday fame, read out the judges' comments which included; "Please don't change a thing, this bacon has been perfect for many years, keep doing exactly what you are doing."

The latest award from Taste of the West has been added to the 75 awards already given to Denhay Dry Cured Bacon which is made from high welfare British Pork and hand rubbed with sea salt.

Ellen Streatfeild, of Denhay Farm, said: "Everyone at Denhay is thrilled – we all take huge pride in every pack of our Bacon and each time we win an award it's a real boost to the team.

"From the person who chooses the sides of pork to the person who packs the boxes to send the Denhay Bacon out, we are committed to quality – and we will keep doing exactly what we do best. It seems to please the judges."

Dancing away for Christmas

A CHRISTMAS afternoon of music, song and dance will be hosted by young dancer Caitlin O'Farrell next month.

The event will be a joint fundraiser for Caitlin's Dance Fund and the Children on the Edge charity, helping young people on the Burma and Thai border.

The afternoon performance will feature a number of local acts including the Salway Ash Children's Panto, Byrony Moores O'Sullivan and Clarie Conlon and students.

There will also be seasonal refreshments and a stocking filler sale at the event.

The Dancing Away performance will be held at St Mary's Church at 2.30pm on Saturday, December 18th. For more information contact Caitlin on (01308) 427851.

Is Iran a threat

THE threat of Iran will be discussed at a talk for the Bridport Peace and Justice Group next month. Author Faysal Mikdadi will be giving a talk entitled "Is Iran A Threat?" at 7.30pm on Sunday, December 5th at the Friends Meeting House.

Changing facilities reopened following face-lift

by Tom Glover

NEWLY refurbished changing facilities at Bridport Leisure Centre were officially opened at the weekend.

The latest phase of capital development was completed in record time and brings changing facilities up to the standard of the new state of the art fitness suite.

Both the outdoor sport and dryside changing rooms were completed ahead of schedule, in advance of the start of the 2010//11 rugby season.

At the opening on Saturday morning Richard Salt, Chairman of Bridport & West Dorset Sports Trust, spoke to an invited audience who had all played their part in the new development.

He then cut the red ribbon, to declare the changing rooms officially open, alongside Trust Secretary Gail White and RFU Funding and Facilities Manager Dave Stubley.

The changing rooms were then put to good use as Bridport Rugby Football Club's 1st XV took on local rivals North Dorset in the Southern Counties league.

General Manager Nick Neale said: "The response from players, coaches, match officials and visiting teams has been superb.

"As a charitable trust, we are extremely grateful to all of our 'funding partners' without their support such projects would not be possible.

"We would like to thank Sport England, Rugby Football Union, England Cricket Board, Dorset County Council and West Dorset District Council for all their support.

"In addition, our thanks extend to all members of the professional team, ably led by Architect John Mathews and expertly project managed by Iain Harborow and Dave Rolls on-site.

"Finally, none of this would have been possible without the support of John Palmer from Palmers Brewery, who has been instrumental in the growth and provision of sport in this part of West Dorset."

GRAND OPENING - Richard Salt, Chairman of Bridport & West Dorset Sports Trust, Trust secretary Gail White and RFU Funding and Facilities Manager Dave Stubley

Camera club gain tips from Guy

A SELLOUT crowd enjoyed an insight into the expertise of photographer Guy Edwardes last week.

Bridport Camera Club hosted the talk at the town's Masonic Hall where Guy guided his audience through a series of landscape images all captured with his digital SLR Canon 5D on travels throughout this country and abroad.

Guy also demonstrated the methods of post production techniques he employed to achieve the end result.

The camera club expressed its thanks to The Book Shop, Bridport Music and Pinns for selling tickets to the event as well as to all the businesses who granted space for posters to promote the evening.

The next meeting of the Bridport Camera Club will be held at Chancery House, Bridport at 7.30pm on Wednesday, December 1st. This will be the second competition evening entitled "Land/seascape" which will be judged by Dee Wareham.

If you have a story for Bridport email TOM GLOVER at tom@pemedia.co.uk or phone our newsroom on (01297) 446057

PORTLAND STONE LTD
SKIP HIRE
ALL SIZES
BEST PRICES
QUALITY SERVICE
Tel ~ 01305 860044
www.portlandskips.co.uk

TTS Electrical
CONNECTING YOU TO THE FUTURE
Over 25 years Experience

NICEIC DOMESTIC INSTALLER
APPROVED INSTALLER MCS NAPIT
REA
cai
freesat
Freeview
• Solar Photovoltaic Renewable systems earn you money, reduce your electricity bill and help the environment.
Call now for a FREE site survey.
• ELECTRICAL PROBLEMS DON'T PANIC!!
From Changing a fuse to a complete rewire, our qualified staff are here to help you.
• CONFUSED BY ALL THE DIGITAL SYSTEMS FOR TV AND RADIO
Aerial and Satellite installations or just advice, our qualified staff are here to help you.
Call us for advice or free estimates
01297 578119 or 01308 888020
Visit us at: www.ttselecyrical.co.uk

The Lakes break their fundraising record

By Tom Glover

A FUNDRAISING family from Bridport have presented £500 to Cancer Research UK after their annual bonfire night party.

The Lake family have been holding their bonfire night party for three years since the death of mother, and grandmother, Kathleen Lake three-years-ago.

As well as taking donations for the food and fireworks at their party the family also held darts competitions and ran a race night.

This year the family more than doubled their previous record total after Lloyds TSB matched the fundraising efforts with a donation.

The family presented a cheque to the Cancer Research Shop in Bridport last week.

Father of the family, Alan Lake, said: "My mum died of cancer three-years-ago and I've been supporting them since then.

"My mum used to use this shop even before she was diagnosed and so the family have been supporting the shop for a long time.

"We'd like to give a big thank you to our friends and neighbours for supporting us in raising money for cancer research.

"Pat does a brilliant job of running the shop but she always needs donations, including stock, not just financially.

"I encourage everyone to come along and get involved in raising money for all the charities in Bridport."

Manager of the Cancer Research UK shop in Bridport, Pat Blake, said: "We are delighted because we totally rely on the public to support our world class research. We are always desperately short of stock for the shop so we welcome anything people can give us, and this is a fabulous effort."

CHEQUE MATES - The Lake Family present Pat Blake, Manager of the Cancer Research UK shop in Bridport, with a cheque for £500

Quiz night raises £508 for Kenya trip

COLFOX students have raised £508 towards their expedition to Kenya during a quiz night.

The students would like to thank everyone who took part and hope they had a good time.

Thanks also to Ford Farm, Denhay Farm, Washingpool Farm, Morrisons, Samways, Lilliputs, River cottage HQ, Discount Furniture Store, Palmers Brewery & Snips Hair & Beauty who donated goods for the ploughmans and fabulous prizes.

Thanks also to the conservative club for use of their hall.

The students continue their fundraising with a Christmas Fete and table top sale on December 4th between 10am-2pm at the Christian Fellowship Hall, East St carpark.

Telephone Gill Bowskill on (01308) 420527 for details.

Quarterly lunch

THE quarterly community lunch will be held in Bridport next month.

The event, hosted by Churches Together and Volunteer Centre Dorset, is a meeting of local voluntary groups, community groups and charities in Bridport who come together to share ideas, expertise and information.

Those who attend are just asked to provide food to share at the lunch.

The lunch will be at Bridport united Church Hall on Wednesday, December 1st.

Museum Christmas social

FRIENDS of Bridport Museum will host their Christmas social in the town next month.

The festive gathering is open to all and will be held at the Bridport WI Hall. The event will be at 7.30pm on Saturday, December 11th.

Entry is £4 for members and £4.50 for guests. For more information phone 01308 459039.

Talk for womankind

A TALK on women of the past will raise funds for the women of today at a fundraising event in Shipton Gorge.

Historical novelist Suzannah Dunn will give a talk on Tudor women at an event in aid of Dorset Womankind, a charity which supports self-help programmes providing education and opportunities for women and girls in developing countries.

The "Tudor Women" talk will be held at Shipton Gorge Village at 7.30pm on Wednesday, December 1st. For tickets ring 01308 897295.

Putting the 'fun' in fundraising

by Tom Glover

CHILDREN in Need events in and around Bridport really hit the spot last week as they raised thousands for the cause.

Staff at Boots had to work hard for their money with a seven-hour exercise bike marathon and an all day danceathon for their resident Pudsey.

Seven members of staff shared their time on a spinning bike, donated by Bridport Leisure Centre for the day, and James Beavis was dancing outside the store in full Pudsey costume.

Staff raised £740, which was taken to £1,240 with a donation from head office. The store's area manager now faces having his head shaved after staff beat their target of £500.

At Bridport Leisure Centre the annual sponsored bounce, now in its tenth year, was a great success once again.

A total of 20 trampolinists took part, with sessions on Friday night and Saturday morning, and the total raised is expected to be over £600.

Nurseries and primary schools in and around the town were also fundraising hard. Little ones at Sunnydays Nursery spent the morning decorating Pudsey and his girlfriend Blush, Whitchurch Canonicorum playgroup raised £83 with their pyjama party and cake sale and St Andrew's Pre School spent the whole week in pyjamas.

Pupils at Powerstock Primary School raised £70 by wearing their spots and St Mary's Primary School raised £140 by doing the same.

Children at Burton Bradstock Primary School raised £140 by baking Pudsey Bear cakes, wearing their spots and donating all their spare change to decorate a big picture of Pudsey's face.

The Hive Beach Cafe at Burton Bradstock were offering a free lunch in exchange for donations and raised £150, which they are now doubling up to £300.

Diners were challenged to balance a pound coin on a floating lemon. Those who succeeded earned themselves a free lunch and win or lose £1 was donated to Children In Need.

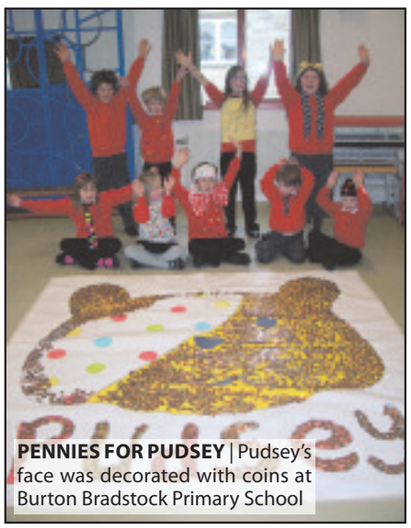

PENNIES FOR PUDSEY | Pudsey's face was decorated with coins at Burton Bradstock Primary School

FREE LUNCH | The Hive Beach Café were offering free lunches to anyone who beat their challenge

PYJAMA PARTY | Children at Whitchurch Canonicorum playgroup join in the fun

HOT CAKES | Pupils at Burton Bradstock Primary School with their Pudsey bear cakes

Give a Sparkling gift this Xmas
The perfect pamper present

If you are looking for the perfect present for a special person in your life then we have the perfect solution. Choose from one of these sensational pamper package options...

...or if you can't decide - why not give Ocean Spa gift vouchers for ultimate flexibility?
Available in £5, £10, £20, & £50 denominations
Gift vouchers are redeemable against any treatment, package or skin care product.

THE OCEAN SPA

Sparkling Xmas gift ideas

To book any of these offers or to purchase gift vouchers please call 01305 824117

THE OCEAN SPA, SOUTHWELL PARK, PORTLAND, DORSET. DT5 2NS
WWW.THEOCEANSPA.CO.UK

BACK NECK & SHOULDER MASSAGE WITH EXPRESS FACIAL
The complete deep rhythmic pressure treatment. Experience the invigorating, intense Deep Tissue Muscle Massage to relieve specific stress and muscle tension, combined with a Skin Specific Facial. 45 minutes
Includes full use of our spa facilities
£50 save £15 usual price £65

EXPRESS MANICURE & EXPRESS PEDICURE
The perfect treatments for those with a busy lifestyle or for that perfect Christmas night out. Includes; Cuticle work combined with a file, shape and polish to rejuvenate your hands and feet in no time. 55 minutes
Includes full use of our spa facilities
£45 save £15 usual price £60

WINTER WARMING COCONUT & MILK WRAP WITH EXPRESS FACIAL
Warmed Elemis Skin Nourishing Milk Bath is poured all over the body before being cocooned in a foil wrap. This opulent exotic therapy is excellent for skin smoothing and softening combined with a Pressure Point Facial Massage and De-stress Scalp Treatment to make you feel out of this world. 90 minutes
Includes full use of our spa facilities
£75 save £25 usual price £100

TOTAL TIME OUT FOR MEN
The ultimate skin & body therapy for men. Select either the anti-ageing Elemis Skin IQ+ or the Urban Cleanse Facial combined with the dynamic and immediate tension-relief of the prescribed Elemis Deep Tissue Muscle Massage.
90 minutes
Includes full use of our spa facilities
£90 save £30 usual price £120

MORRISONS' MEXICANS | Staff at Morrissons donned their ponchos and sombreros

UP IN THE AIR | A young trampolinist shows off her skills at Bridport Leisure Centre's sponsored bounce

BOOST FROM BOOTS | Staff in Boots raised over £1,000 with their fundraising efforts

ON THE SPOT | Powerstock Primary school gave Pudsey his spots

PUDSEY AND BLUSH | Little ones at Sunnydays Nursery decorate Pudsey and his girlfriend Blush

SPOT ON | St Mary's Primary School pupils in Bridport wore their spots

The Science
of
Christian Healing

A lecture by :
Marta Greenwood

Discover:
-How healing through prayer is practical and reliable
- How you can put effective prayer into practice bringing security and healing to your life

Sunday 28th November at 3pm
Brownsword Hall, Pummery Square,
Poundbury, Dorchester, DT1 3GW
Free entry

Marta Greenwood, a practitioner and teacher of Christian Science healing, is a former medical nurse whose personal experience of a life threatening illness led her to search for spiritual healing.

Raised in Iran and educated in England, she is now a member of the Christian Science Board of Lectureship and speaks internationally on the healing power of prayer.

www.spirituality.com 07791 086250

Check out the Daily Lift at ChristianScience.com!

BRIDPORT CRIME UPDATE

A WOMAN from Bridport was pushed to the ground and stamped on in a daytime assault on a busy Saturday afternoon.

Police are appealing for witnesses following the attack, which happened outside T Snooks in Bridport at around 4:15pm on Saturday, November 6th.

The 45-year-old alleged victim described the offender as a white female who was accompanied by another woman with a pushchair. The victim was pushed over and stamped on by the alleged offender before they walked off.

Sergeant Hughes of Bridport Police said: "As a result of the injuries sustained, the victim, a 45-year-old local female contacted police and I am now investigating this matter. The injuries sustained are minor in nature but quite clearly could have been a lot worse. In order for me to establish exactly what occurred, I am keen to speak to anyone who saw the incident or the events immediately leading up to it."

A 26-year-old local female is currently helping police with enquiries. If anyone can assist, please contact Dorset Police on 01305 222222.

OIL AND DIESEL THEFTS

THOUSANDS of litres of oil and diesel have been stolen during a spate of burglaries over the past ten days.

Several hundred litres of diesel were stolen from Francis Bugler Ltd in Beaminster in the early hours of Sunday, November 14th, 6000 litres of red diesel were stolen from the Wessex Water Sewage pumping station in West Bay overnight between Wednesday, November 17th and Thursday, November 18th and 1,000 litres of oil was taken from Cosipet in Greenham on Friday, November 19th.

A Stop That Oil Alarm prevented a further theft from Salway Ash Primary School on Tuesday, November 16th.

For more information on Stop That Oil Alarms please contact your local Safer Neighbourhood Team. If you have any information about the above thefts then contact Dorset Police on 01305 222 222.

ARRESTS

BRIDPORT Police have made ten arrests in the town over the past seven days.

Incidents of note include two arrests for assault and affray, one arrest for a racially aggravated assault and one arrest for the possession of Class A drugs.

Other arrests were for shoplifting, fraud, common assault, driving whilst unfit, going equipped to steal and breach of an harassment order.

THEFTS

THIEVES made off with jewellery and tools after two break-ins in the area last week.

A laser level and a water pump were stolen following an overnight break in to an outbuilding in Whitchurch Canonicorum.

The break-in occurred overnight between Tuesday, November 16th and Wednesday, November 17th.

A burglary was also reported at a house in Kings Head Hill, Bridport last week. Entry was gained via a smashed window and jewellery was taken.

If you have any information on this then contact Dorset Police on 01305 222 222.

Chideock speed camera attacked for second time in four months

A SPEED camera in Chideock has been targeted in an arson attack for the second time in four months.

The speed camera, situated at the Bridport end of Chideock, was burnt out when a stolen car was set alight underneath it.

The car, a blue Landrover Discovery, was stolen from an address in Chideock and then driven to the camera where it was set alight.

The fire was reported to Bridport police at 1am on Saturday, November 20th; by this time the vehicle had been alight for some time.

The car was destroyed and smoke damage caused to the speed camera.

A Dorset Police spokesperson said: "It was reported that the vehicle was low on fuel. The car was driven eastbound and appeared to have either run out of fuel or then deliberately parked neatly and directly under the speed camera."

This was the second time the camera had been involved in an arson attack this year. In early August a flaming tyre was thrown onto the camera, believed to be a counter protest against ongoing traffic protests in the village and increased speed watch patrols.

Police are appealing for any witnesses to contact them through crimestoppers or on 01305 222222.

Lives and Lines campaign

■ CONTINUED FROM PAGE 1

route' signage is one of the options being looked at as part of the project, in partnership with local tourism and business groups.

"The refurbishment of fingerpost signs is, and always has been, part of the project and links with the Dorset Area of Outstanding Natural Beauty work on preserving these traditional features of our countryside.

"The county council's road safety team delivers a wide variety of driver motorcyclist education across Dorset all year round, with a number held on the B3157.

As a partner in the Dorset Road Safe partnership, the county council is also instrumental in delivering the 'No Excuse' campaign, which combines increased enforcement and education with the aim of driving down casualties on Dorset's roads."

■ THE B3157 road safety partnership project began in 2008 with a budget of £1m, including £500,000 matched funding from the Department for Transport specifically to find innovative and effective ways to reduce the number of collisions on this route.

Project proposals include:

- Replacing all cats eyes along the sections not previously improved, ensuring consistency along the route;
- Locating centre lines only at identified hazards, such as bends, dips and junctions (existing centre lines at non-hazard locations will be allowed to wear away);
- Refreshing sections of edge lining along the route;
- Removing unnecessary road signs following a sign clutter audit;
- Tidying up lay-bys, including removing debris, defining the edges and planting vegetation;
- Reducing the speed limit between Portesham and Chickerell to 50mph.

These improvements follow earlier work on the longer, rural sections between the villages that were resurfaced two years ago.

They have been developed by the county council following consultation with local communities along the route.

Little swimmers make a big splash at gala event

BRIDPORT Sharks

SWIMMERS took to the water at Bridport Leisure Centre for the third Bigfish Main Pool Swimmming Gala.

All swimmers who attend Bigfish lessons in the main pool were invited to enter the three events, 25metre freestyle, 25metre backstroke and a 25metre obstacle race.

Penny Steventon from BLC said: "All swimmers performed very well with some very close heats, and I don't think any of us will forget the ducks next year in the obstacle race.

"I would like to thank Nisa and her Mum Theresa Bellinie, Claire, Luke and Zoe Robertson, Michelle and Ethan Williams and Charlotte Johnson for their help with timekeeping, recording, organising the swimmers and then helping to get the ducks back in the water.

"Thanks also to the Leisure Centre staff for helping the gala to run smoothly.

"And lastly thank you to all the parents for attending, bringing the swimmers to the gala and their lessons we hope you enjoyed watching them swim."

Certificates were presented for taking part and Medals and Certificates for first, second and third place in each event for each level.

Medals and Certificates were sponsored by the Bridport Lions.

For more information regarding children and adults Bigfish swimming lessons at Bridport Leisure Centre please contact Reception or Penny Steventon, Swimming Coordinator, on 01308 427464.

The winners were: Eggardon Seals; 25m Freestyle: 1st William Vaugan, 2nd George Amos, 3rd Ben Harding; Colmers Swordfish; 25m Freestyle: 1st Toby Taylor, 2nd Ethan Robertson, 3rd Charlotte Parsons; West Bay Dolphins; 25m Freestyle: 1st Lucy Harris, 2nd William Baker, 3rd Eve Hewitt.

COLMERS Swordfish

EGGARDON Seals

Launahurst trading as Launa Windows, Bradley Mill, Bradley Lane, Newton Abbot, Devon TQ12 1LZ. Written quotations on request subject to status. Example £1999 over 36 months = £55.53 per month. Total price Typical APR 0% £55.53 x 36 = £1999. Price includes VAT & installation **(All offers subject to survey)**. Full TEN year Guarantee against normal use. Offer restricted to one per household. **Egress Multi Locking Points determined by window size. We reserve the right to withdraw this offer at any time. *Offer for any size, any design, 1 opening vent, Concept windows, and any door (Excludes Patio Doors). Non negotiable, subject to availability. ALL DISCOUNTS AND OFFERS ARE VALID AT TIME OF QUOTATION ONLY AND CAN NOT BE USED IN CONJUNCTION WITH ANY OTHER OFFER.

View profile

Life isn't a dress rehearsal

PATRICIA Symon, known as Trish to her friends, has spent a career performing at the highest level on the world's biggest stages. In her career Trish reached a level that many try and fail to achieve and she is now helping prepare Bridport's abundant crop of young talent to follow in her footsteps. Despite a dream career, Trish has had a difficult private life losing both her mother and younger sister to the hereditary illness Huntington's Disease and suffering seven years of abuse at the hands of her first husband. Now preparing for retirement in Loders, Trish shows no signs of slowing down working as Vocal Coach on the latest production from Bridport Musical Theatre Company and producing her own Christmas Cracker show to be performed in Loders next month. She tells TOM GLOVER her story.

PROFESSIONALLY Trish Symon has lived the life that many of the young people she works with dream of. However, her success didn't come without sacrifice and it was a road of immeasurable highs and tragic lows.

Having lost both her mother and younger sister to the terminal hereditary illness Huntington's disease, Trish soldiered on constantly moving forward in fear of the life sentence that she had a 50/50 chance of inheriting.

"I always thought of myself a bit like 'Road Runner', with Huntington's disease as the big ugly monster trying to catch me," said Trish.

"I was going hell for leather into life and nothing was going to stop me. I'm not a particularly shy person at the best of times but this made me determined to take every opportunity I could find and I think that probably drove me more than my contemporaries."

Trish's father mysteriously disappeared in 1958, listed as "missing, presumed dead", leaving her increasingly ill mother and elderly grandmother to raise Trish and her sister.

"It has left me thinking that people shouldn't waste their talent," she said. "There's no dress rehearsal you've got to do it now because you don't get a second chance and you don't know what's round the corner, so enjoy it."

Raised in Aberdeen in the early 50s, Trish played her first role as a munchkin in a stage production of "The Wizard of Oz" aged four.

Trish was first recognised for her "sweet soprano voice" at age seven, when she played Eliza Doolittle in "My Fair Lady".

Not only gifted musically, Trish was also blessed academically and finished secondary school two years ahead of her peers.

This left Trish with a choice at 16 to train as a music teacher, a cookery teacher or to chase her dream of performing by studying for a performer's diploma in Glasgow.

"My mum never said don't do it and till this day I thank her for that," she said.

"She must have had her reservations, I was so young, going 300 miles away and living in digs but she never said no.

"She came with me to the interview and somehow arranged to pay all fees. I worked part time throughout to help with costs."

At 19 Trish had graduated from Glasgow with two diplomas in performing and in teaching, the equivalent of two degrees.

On the advice of her singing teacher she applied for a scholarship in Italy working with the vocal coach of La Scala, Milan. Despite the language barrier they bonded over their mutual love of music and Trish returned to the UK a year later and joined the Scottish Opera.

When the Scottish Opera faced financial ruin a year later she joined a friend in London and promptly landed a principal role in "The King's Rhapsody", with Russell Grant, shortly followed by a pantomime run playing "Cinderella".

Having realised it was the fun of performance as much as the art of singing she enjoyed, Trish applied for the English National Opera, The Royal Opera House and a role in "Gone with the Wind" at The Drury Lane theatre.

Trish auditioned for all three on the same day and was offered an immediate five-year contract as chorister and junior principle with the Royal Opera House, where she spent the next 26 years.

It was after landing this contract that Trish, now married, discovered her mum's illness. Her mum eventually spent ten years in hospital before dying at the age of 61. Her sister developed the illness even earlier in life and sadly died by suicide at the age of 36.

As well as trying to establish herself at the opera house Trish regularly flew back to Aberdeen to care for her mum and sister, and to make matters worse Trish was also suffering regular abuse at the hands of her violent husband.

Despite the tragedy in her private life Trish loved her new role with the opera house, working with the likes of Luciano Pavarotti, Placido Domingo and Kiri Te Kanawa.

Trish recalls one event which cemented her love in opera.

"I remember touring America for the first time with an opera called Turandot," she said. "A Welsh singer called Dame Gwyneth Jones was playing the lead and she stood up and sang the big aria in rehearsal and everyone just gasped because it just made the hair stand on end. It was like pinging crystal, just one of those magical sounds. On opening night we did 30 curtain calls and there was a standing ovation for 25 minutes, it was just a huge success.

"None of us forgot it, that was the pinnacle moment when you think I'm so pleased I'm part of this. It makes you feel alive. It's a very satisfying art form to sing, you give of yourself and when it's done properly the audience know it's something special and they give you the accolade which makes you want to do it again and again."

After separating from her first husband after seven years of abuse, Trish met Kenny and remarried in 1978. Despite trying to put him off, fearing the potential fate that hung over her, he persisted saying: "I accept you as you are, you won't get it and we will have a normal life', "he has been an absolute rock," said Trish.

This year, aged 61, on hearing her eldest nephew, 36, has now tested positive with Huntingdon's disease, Trish decided to take the predictive test and was told it was negative, meaning neither she nor her son and daughter will develop it, 38 years after her mother was diagnosed.

Her love for Kenny was so strong that she even turned down advances from one of the world's biggest opera stars, known to her as "Plastic Domino".

"Placido Domingo had an eye for the ladies," said Trish.

"I was about to run on from the wings and do my solo part, all my colleagues were on the stage and I'm waiting anxiously to go on and then I hear this Spanish voice behind me saying 'good morning Patricia you are looking particularly lovely today'.

"He said 'I fly to Hamburg tonight, you will come with me, we will make love and you will fly back with me here for rehearsal on Monday morning, what do you say Patricia?'

"Unfortunately none of us realised that the microphone was on in the prompt corner and the entire theatre heard his naughty proposition. What's worse I just said what popped into my head which was 'I'm terribly sorry I can't, I've got my boyfriend's sausages to cook for his tea!"

When the Royal Opera House closed for re-development in 1999 Trish began a career in supporting work for TV. Among her various roles Trish has played a bingo hall receptionist alongside Paul O'Grady, a disbelieving audience member in Houdini biopic "Death Defying Acts" and even Pat Butcher's body double in Eastenders.

Three years after leaving the opera house though Trish returned, this time as a professional actress, the only former singer to return as an actress in the opera house's famous history, beating 147 women in her audition for Franco Zefirelli's production of "I Pagliacci".

At around this time Trish also began her own private vocal coaching business. Through her tuition Trish has worked with West End stars, X Factor contestants and "Grease is the Word" finalist Jennifer Harragay.

Most recently Trish spotted "Camilla Kerslake" on TV, a former student who is now managed by Take That's Gary Barlow and recently appearing in Les Miserables at the o2 arena.

This year Trish moved to Loders with plans of retiring but after watching Bridport Musical Theatre Company's production of "Anything Goes" Trish soon found herself getting back involved with theatre.

"I was blown away by the company," said Trish.

"I could see that they needed a little bit of tuition but the talent was definitely there and I thought I would like to be involved with this in some capacity."

After meeting with company Director, Dave Swaffield, Trish was offered the position of Vocal Coach and has since worked on "Showstoppers" and "42nd Street".

Trish is currently working with the group on "Showstoppers 2" as well as organising her own Christmas show to raise money for the group.

"I wanted to say thank you to Loders village where I now live and give something to the community for welcoming us so warmly, they have been very supportive and helpful.

"A Christmas Cracker" will be something a bit unusual, as we have a swing version of Jingle bells, a sing-along "Sound of Music", a riotous version of good King Wenceslas, quiz and raffle prizes plus refreshments afterwards. I have three terrific singers from BMTC, Richard Chubb, Emma Foulsham and Lauren Glover and I've got the wonderful Terry Lunt as the MC."

"A Christmas Cracker" will be performed on Saturday, December 4th, 2.30pm at Loders Village Hall. Tickets from the Loders Arms, and Jean on 01308 427091. "Showstoppers 2" will be next April, at Bridport Arts Centre.

Masters of farce return with 'See How They Run'

by Tom Glover
Photos by GraphicPhoto-Arts

ENCORE Theatre Club once again proved they are the masters of farce with a wonderful piece of escapism played out at breakneck speed.

See How They Run, which ran at the Bridport Arts Centre last week, took audiences back to the wartime England in the 1940s, a time when the walls had ears and loose lips could sink ships.

The second the curtains opened the audience were magically transported back to the era thanks to a superbly designed set with unequivocal attention to detail.

The scene was then set for the twisted tale of mistaken identity to unfold, resulting in a vicarage full of half dressed reverends, escaped German prisoners and drunken churchgoers.

Leading the way was the loveable Penelope Toop whose attempts to catch up with an old friend led to the chaos. Julie Wood played the role of the actress turned vicar's wife to great effect and had the audience rooting for her to come up smelling of roses.

The fascinating John Duff played the charming Lance-Corporal Clive Wilson and provided a laugh a minute with his energy and enthusiasm.

Spending most of the evening in his underwear, Clive Whaley, played the two extremes of his character, the Reverend Lionel Toop, perfectly. Turning from innocent vicar to raving mad men in one swift blow.

Louisa Hardy had the audience laughing along with her as Ida the simple maid, who was the only one wise enough not to get caught up in the chaos, and Hilary Bosworth turned the unbearable Miss Skillon into a loveable drunk.

Dragged into the madness late on the Bishop of Lax (Jerry Smith) and the Reverend Arthur Humphrey (Keith Himsworth) were soon up to pace and just as tangled in the story. Just in time to be confronted by a runaway German prisoner played by Steve Scorey.

Eventually the home guard, played by John Surry and Barry Irvine, were called to set things straight. In a performance that could have slotted in to any Dad's Army episode.

The show was a complete masterclass in farce which didn't miss a beat and left audiences wishing their was more.

■ IN THE ARMY NOW - Lance-Corporal Clive Wilson (John Duff) convinces the Reverend Arthur Humphrey (Keith Himsworth) of his identity

■ CAUGHT IN THE ACT - Penelope Toop (Julie Wood) accidently strikes Miss Skillon (Hilary Bosworth)

■ FOREIGN AFFAIRS - German prisoner (Steve Scorey) tries to get to the bottom of things

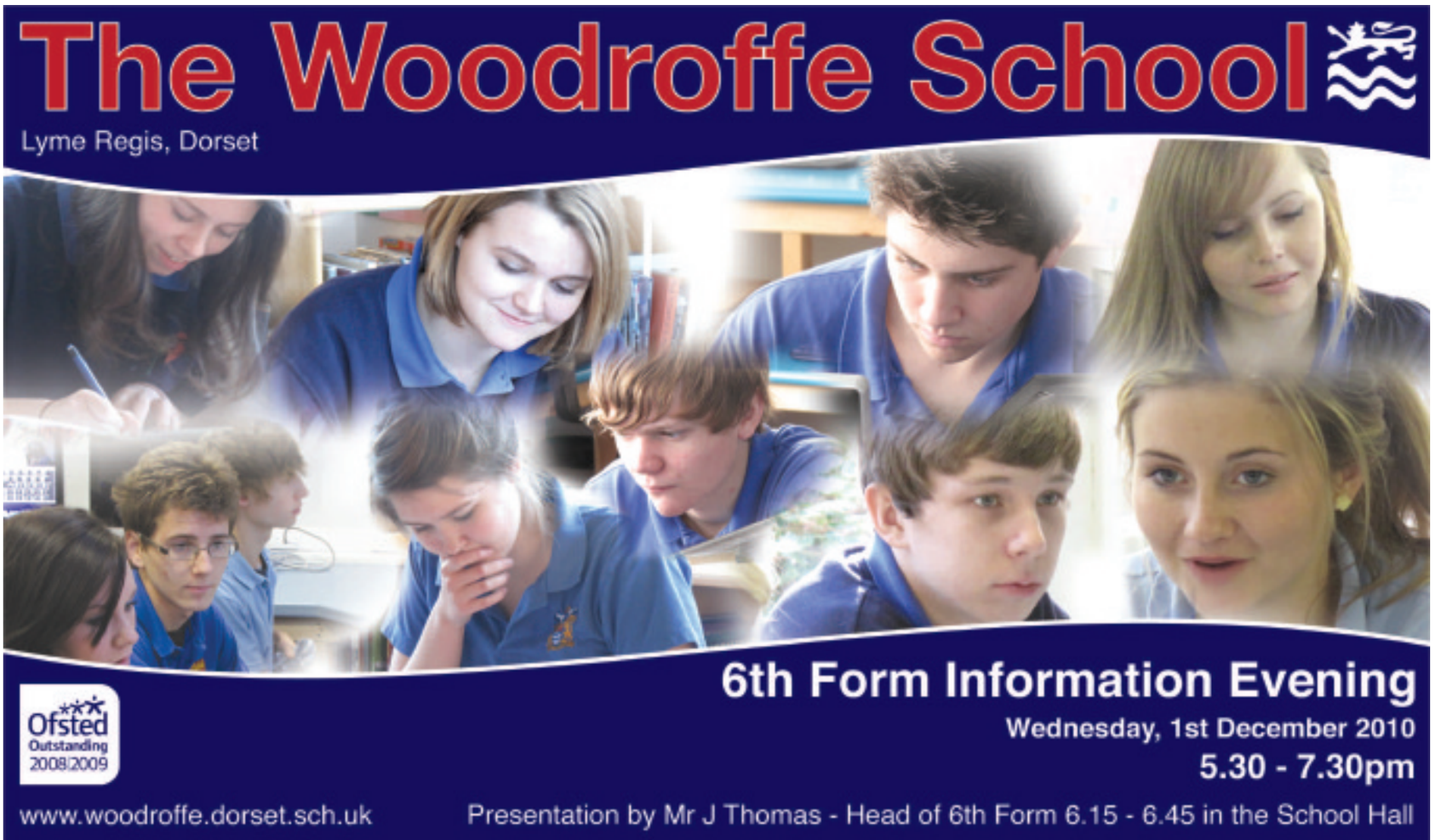

Volunteers wanted for food festival

VOLUNTEERS for next year's Bridport Food Festival are invited to come and join the celebrations at the committee's annual general meeting tomorrow (Thursday).

For the second year running, Bridport was awarded Best Food Town at this year's Taste of Dorset awards and the AGM will be a celebration of this, as well as a chance for anyone hoping to get involved with next year's event to learn about the popular local festival.

Next year's event will encompass a full week of food events around Bridport town centre, Askers Meadows and beyond and will run from the June 12th to 18th 2011.

Bridport Local Food Group, the organisers of the Bridport Food Festival, will be holding their AGM on Thursday, November 25th at the Salt House in West Bay from 6pm.

Must see film lifts the lid

A FILM lifting the lid on the food industry will have its Bridport premiere next week.

Friends of the Earth West Dorset and Transition Town Bridport have teamed up to show *Food Inc* at the Bridport Arts Centre.

Tickets for the film are £5 each and are available from BAC and Bridport health food shops Fruits of the Earth and Natural Life. They'll also be available at the door on the night.

Local food producers, Leakers Bakery and Fivepenny Farm will have stalls and samples on the night to encourage people to buy locally.

Doors open at 7pm and the film will start at 7:30pm on Friday (November 26th) at the Bridport Arts Centre, South Street. For further information, email admin@transitiontownbridport.co.uk

Flower power display takes runner-up spot

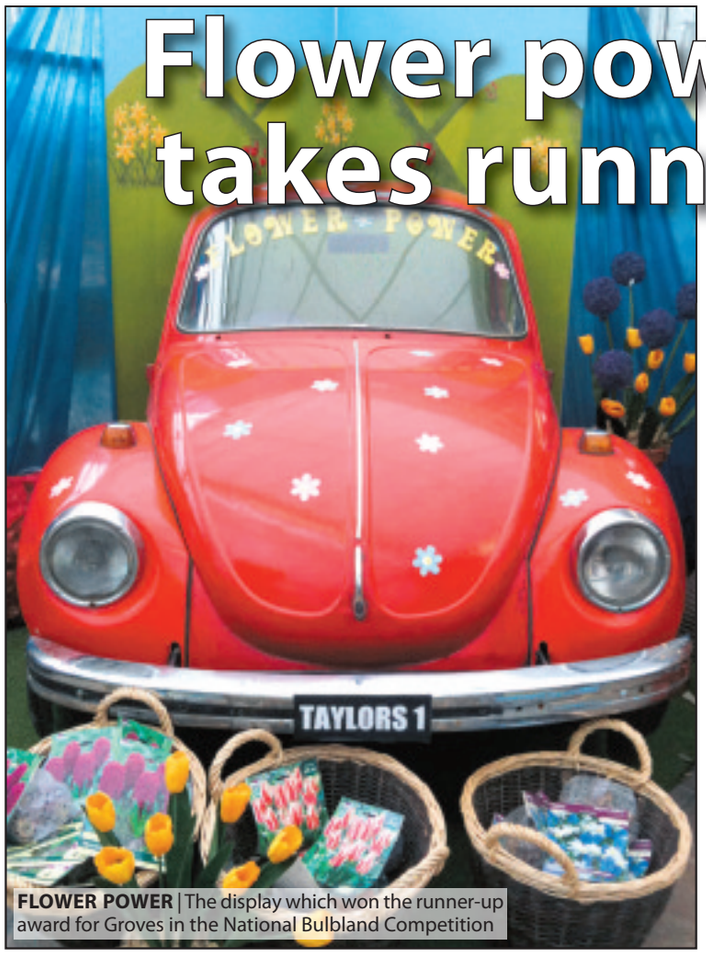

FLOWER POWER | The display which won the runner-up award for Groves in the National Bulbland Competition

FLOWER power has steered Groves Nurseries into the runner up position at the National Bulbland Competition 2010.

The competition, organised by bulb supplier Taylors Bulbs, compares shop displays of bulbs in garden centres around the country in a national competition.

Groves chose the theme of 'Flower Power' for their display, with a nostalgic trip back to the Sixties.

Resident VW enthusiast, Neil Baker, restored the front end of a Volkswagen Beetle to become the centrepiece of the display.

The spring background was painted by artist David Cast, giving the display a psychedelic feel.

Garden Centre Manager Charles Groves said: "This is fabulous news, this is the first time that we have been recognised in this way.

"We are really lucky to have a talented team of staff who are able to create displays like this.

"There has been a real trend recently towards growing your own vegetables and we wanted to use this as an opportunity to remind people to leave a little space for flowers as well"

The 'Flower Power' display is being kept in place at the nursery during the run up to Christmas.

Open day at eco-friendly business

UPCYCLING experts at The White Elephant in Burton Bradstock will be holding an open day next month.

In less than a year Jan Thorpe and Tony Mason have built their eco-friendly business, which specialises in renovating old furniture, prompting a move to bigger premises and attention from the Dorset Business Awards judges.

Their open day will be a chance to meet their winter artist in Residence, Cameron Hope, as well as a chance to see their unique range of homeware and furniture.

The open day will be on Saturday, December 11th from 2:30pm to 7pm, at the Manor Farm in Burton Bradstock.

Beaminster

Christmas Light Festival

Friday 3rd December 2010
From 6pm

Designed by Daisy Preece (age 3)

Programme of Events

6pm Shops, Food and other Stalls in the Square, surrounding streets and Lynden Way
Beaminster School Association Christmas Fair
Mulled Wine and Mince Pies - The Red Lion, Greyhound, Vicki's Tearoom, Wild Garlic
Roast Chestnuts – The Wild Garlic
Hot drinks – Clipper Teas
Lamb Burgers - Wyld Meadow Farm
Hog Roast – Mr A Diment
Soup & Snails- The Bridge House

6.15pm Santa's Family Procession from St. Mary's School to the Square (Anyone wishing to take part please be at the school by 6.00pm)

6.45pm Carols in the Square with the St. Mary's Church Choir

7.00pm Switching on Christmas Lights

7.05pm Music in the Square

7.10pm Santa's Grotto with Santa's Letter Box & Face Painting

7.30pm Christmas Raffle in the Square – tickets available around the Town

7pm til late: Entertainment at the Greyhound, Red Lion Inn (Adult Fancy Dress Disco), Youth Club, Knapp Inn

Santa's procession leaves St Mary's School 6.15pm

Lights on 7pm in The Square

Programme of Events available at local shops

This advert is kindly sponsored by Green Drawers & Salvation Furniture, 4 & 5 Lynden Way

Lighting up time in Lyme

CHRISTMAS officially gets underway in Lyme Regis on Saturday (November 27th) with the switching on of the town's Christmas illuminations.

The ceremony will be performed at 5.30pm by the Mayor of Lyme Regis, Councillor Michaela Ellis, who will lead the countdown to the big switch-on at the Christmas tree on The Shambles at the bottom of the town.

If past years are anything to go by, Broad Street will be packed with residents and visitors eager to get into the festive spirit.

Earlier in the afternoon there will be a lantern workshop at the Baptist Church, organised by Alan and Lynn Vian, with judging at 4.45 pm.

The lanterns will parade down over the town where Lyme Regis Junior Band will be playing seasonal music at the Christmas tree, Father Christmas will arrive on the fire engine and sweets will be given out to all the children in the crowd.

As always, the cost of the the town's Christmas illuminations, around £8,000, will be met through grants and fundraising efforts co-ordinated by the Christmas Lights Committee, led by Councillor Barbara Austin MBE.

Other Christmas events in Lyme include: St Michael's Church Christmas Bazaar, Woodmead Halls, Saturday, November 27th; Woodroffe School Taste of Christmas, Friday, December 3rd; Cancer Research UK Christmas Bingo, Woodmead Halls, Friday, December 3rd; This Is Christmas Festive Market, Cancer Research UK, Woodmead Halls; Saturday, December 4th; Marine Theatre Christmas Bazaar, Saturday, December 4th; Town Mill Christmas Market, Saturday, December 11th/Sunday, December 12th; Christmas Tree Festival, Baptist Church, December 14th-18th; Lyme's Got Talent Christmas Special, Woodmead Halls, Friday, December 17th; Lyme Regis Town Band Christmas Concert, Saturday, December 18th; Carols Round The Tree, Thursday, December 23rd.

For full details see whatsoninlyme.co.uk

◆ **THE Mayor, Councillor Michaela Ellis, leading the countdown to the big switch-on at Lyme Regis last Christmas**

SHIRE HOUSE
Residential Care Home
With a view to your future
Merry Christmas to all our residents
Sidmouth Road Lyme Regis, Dorset DT7 3ES
Telephone 01297 442483

CASTLE WINES of Lyme Regis
Stockists of Local Wines and Ales
Now stocking English Whisky
Other Special Offers
3 for £10.00 and 3 for £12.00
on selected wines
Free Delivery
(Within 5 Miles of Lyme Regis)
Glass Hire
Castle Wines of Lyme Regis, 39 Broad Street, Lyme Regis, Dorset, DT7 3QF
Telephone: 01297 445969

The Cappuccino Singers come to By the Bay

Wednesday 8th December

3 course dinner and show £34.95 inclusive.

A VOCAL FEAST OF YOUR FAVOURITE FESTIVE MUSIC AND OPERA:

TO GET YOU IN THE MOOD:
In dulci jubilo.
Cantique de noel.
Soave sia il vento.
Place settings.
Tale of the oyster.

IN ANTICIPATION OF THINGS TO COME:
La ci darem la mano, Batti batti and Deh vieni alla finestra from Don Giovanni, Mozart.
Via resti servita, Crudel perche finora from Marriage of Figaro, Mozart.
Rabbit in a hurry, Leonard Bernstein.

SWEET OFFERINGS:
Habanera, Toreador song, C'est des contrabandiers and Seguidilla from Carmen, Bizet.
Peach melba, Betty Roe

FINALE:
Think of me and All I ask of you from Phantom of the Opera, Andrew Lloyd Webber
A Christmas Carol, Tom Lehrer
Goodbye and Go, Dillie Keane

By the Bay
Marine Parade, Lyme Regis, Dorset. DT7 3EJ.
www.bythebay.co.uk

By the Bay
eat drink relax

Booking essential.
Call 01297 442668 now to reserve your table.

CAPPUCCINO MENU

CHRISTMAS SOUP
Flavoursome, seasonal, homemade soup

PARTY PATÉ
Delicious chicken liver paté served with warm toast

CHEESY WEDGES
Delightful wedges of ripe Brie, tossed in crispy breadcrumbs and served with a traditional Cumberland sauce

SWEET 'N' SHARP PRAWNS
Filo prawns served with chef's own tangy sweet chilli dipping sauce

TRADITIONAL TURKEY AND TRIMMINGS
Succulent, tender turkey served with devils on horseback, roasted root vegetables and steamed green beans

SEAFOOD THERMIDORE
Chef's selection of fresh fish presented in a creamy mustard sauce and served with delicious homemade bread and side salad

VEGETARIAN WELLINGTON
A medley of peppers, mushrooms, onions and brie cheese wrapped in a flakey puff pastry case and served with roast potatoes and seasonal vegetables

THE REAL THING
Delicious rich and fruity Christmas pudding served with lashings of brandy sauce

CAPPUCCINO CHEESECAKE
All the froth, glitz and glamour of our delightful singers – on a plate!

APPLES, SPICE AND ALL THINGS NICE
Chef's special apple crumble, laced with festive spices and served with luxurious creamy custard

MINCE PIES AND CAPPUCCINO

Christmas in Lyme Regis

Serendip Bookshop

SERENDIP: Lyme's local independent bookshop where traditional customer service and values combine with modern innovations to bring you the best of both worlds in a spacious and tranquil environment. Browsers are welcome but advice and help are always available from the team of knowledgeable and friendly staff. BOOKS NOT ALREADY ON THE SHELVES, together with CDs and DVDs MAY BE ORDERED WITH MOST AVAILABLE FOR COLLECTION IN 24 HOURS. And speaking of delivery, there is a FREE DAILY DELIVERY SERVICE to the surrounding areas. Those living further away may order by email for fast postal delivery.

Besides a wide-ranging offering of books of all kinds, an excellent selection of quality CARDS, CALENDARS AND GIFTS await, and special offers often feature – currently ADVENT CALENDARS are on OFFER AT 3 FOR THE PRICE OF 2. Open 09.50 to 6.00 p.m. Monday to Saturday and 10.00 to 16.00 on Sundays, do visit us at 11 Broad Street, Lyme Regis, 'phone on 01297 442594 or email: browse@serendiplyme.co.uk

Along Came Polly

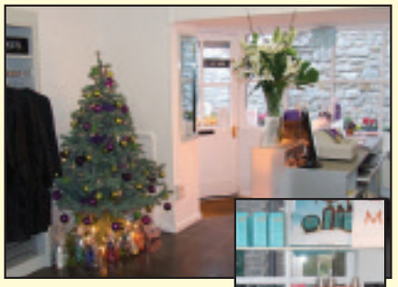

Treat and pamper yourself this Christmas at Along Came Polly

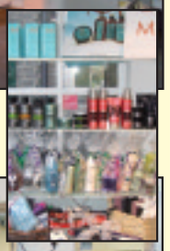

Townmill Cheesemonger

The Town Mill Cheesemonger in Lyme Regis has gone from strength to strength in the last year, picking up ever more awards and accolades.

It's a great place for delicious Christmas treats, from the perennial favorites, Colston Bassett Stilton and West Country Farmhouse Cheddar, to Brie with Truffles, Camembert with Calvados and mini Stinking Bishops!

Gifts for cheese-lovers abound: presentation cheese selections, whole cheeses, succulent chutneys, pickled fruits, crisp biscuits and a fabulous selection of wines, ports and champagnes. Accessories include chic slate or rustic oak cheese boards (complete with carved mice!), sets of cheese knives and Stilton scoops, informative books on cheese and the Cheesemonger's signature yellow Swiss cheese doorstop. If you really can't decide which cheesy item is the most appropriate, gift vouchers are also available, from £5 to £50.

There is also a hamper service with deliveries both locally and to London, or via courier to other locations.

To ensure that your family's favorite selection is available for you to collect at a convenient time, "The Monger", Justin Tunstall, recommends reserving cheese on 01297 44 26 26.

The Town Mill Cheesemonger is open from Thursday to Sunday in the winter months. Additionally, they'll open every day except Monday during Christmas week, then from Tuesday December 28th to New Year's Eve. Shop hours are 10am to 5.00pm, and 11am to 4pm on Sundays and Christmas and New Year's Eve.

TOWNMILL CHEESEMONGER

Not just Stilton...

although we do have the best, Colston Bassett. Try something new for Christmas - lots of ideas for hampers and gifts. Open Thursday to Sunday and all Christmas week.

MILL LANE, LYME REGIS, DT7 3PU
WWW.TOWNMILLCHEESE.CO.UK
01297 44 26 26

ALONG CAME POLLY
formerly Style Inn
5/6 Drakes Way, Broad Street, Lyme Regis, Dorset, DT7 3QP
01297 442750

ARE YOU READY FOR CHRISTMAS?

- Special offer REDKEN and clynol Christmas Gift Sets
- Gift Vouchers available
- Extended opening hours
- WELLA and REDKEN colour
- Morrocan Oil

"Merry Christmas from all at Along Came Polly"

BOOK NOW TO AVOID DISAPPOINTMENT

Christmas in Lyme Regis

Fuego

IT'S that time of year again and we are lucky in Lyme to have Fuego with its eclectic and beautiful range of gifts from homeware to evening wear from which to choose the perfect gift or a treat for yourself.

Open every day of the week, call in and browse at your leisure, and maybe spot a colourful flask for work, an inspirational Penguin Classics mug, the perfect pair of earrings for your friend, a CD of world or chill out music for your dad or a selection of lovely new Christmas decorations to hang on the tree and remember 2010.

Not forgetting the huge range of men and womens' warm Pachamama lined wool jackets and beautiful Avoca Irish wool scarves, perfect to keep out the winter chill.

Perhaps accessorise your home for 2011 by investing in a classic Scandi-phone, available in white, red, black or chrome.

▼ Don't forget the great gifts available at Fuego in Coombe Street

Lyme's Fish Bar

LYME'S Fish Bar has been in business in the world heritage site of Lyme Regis and was the first take-away in the town after the Second World War. Lyme's Fish Bar was founded 25 years ago by the Pelaou family and remains in their capable control.

Here at Lyme's fish bar, we cut and fillet our fish on-site for maximum freshness.

Our chips are hand-made from the finest Maris Piper potatoes, which are peeled and chipped on the premises for extra flavour.

The building that we operate in fits very well with this historic town as we are situated on the old main street known as Coombe Street (formerly known as Horse Street in the 19th century) and was the only route into town.

The building itself dates back more than 500 years and was once used as the parish poor house.

New in 2009 is our second outlet situated along the seafront very close to the beautiful sandy beach. This is a take away only site, so you can enjoy your fresh fish and chips on the beach.

Lyme's Fish Bar will be open until 9:30pm so make your festive evening complete with a stroll around the corner for a warming supper from 'the chippy'.

The Good Food Store

THIS Christmas why not save yourself some precious time and let The Good Food Store do some baking for you! Offering delicious homemade quiches, pies and sweet treats baked fresh in our kitchen daily. Our mince pies are made with the very best ingredients with homemade whiskey laced mincemeat!

We have a selection of cakes and tarts available whole or by the slice. We also have a great selection of cheese, including many local cheeses, the best italian olives and free range salami and chorizo. Our traditional and honey roast ham is free range and very local from Devon Rose in Seaton.

Also when you need a break from your Christmas shopping why not pop in to our cafe and sample some of our home cooking and our great coffee which is locally roasted by The Dorset Coffee Company.

The Royal Lion

THE Royal Lion Hotel is pleased to be able to offer festive fair over December, including mulled wine and home made mince pies in front of the roaring log fire.

We also offer a festive menu available daily from the December 4th-23rd in the Inn or we can offer dining for up to 80 people in the Oak Room Restaurant for larger parties and groups; private dining is also available upon request.

The Inn is open daily over the festive period serving lunch and dinner. As a thank you to all of our customers over 2010 we are pleased to offer a 10 per cent discount on food in the Inn available Monday to Thursday from the December 5th-23rd 2010 on production of this advert. This is not available with any other offers.

FUEGO

CLOTHING • GIFTS • JEWELLERY • INTERIORS

Fabulous knitwear and clothing by
AVOCA and PACHAMAMA
Beautiful costume jewellery including
ONE BUTTON
Silver Jewellery from
TALES FROM THE EARTH
Popular BOMBAY DUCK charms
JAN CONSTANTINE handmade heirloom cushions
Lovely NICA BAGS and STONE BAGS
MUSIC on CD including PUTUMAYO MUSIC
CHILDREN'S TOYS and many more
BEAUTIFUL AND PRACTICAL GIFT IDEAS

WISHING ALL OUR CUSTOMERS
A VERY MERRY CHRISTMAS AND HAPPY NEW YEAR

5A COOMBE STREET LYME REGIS DORSET DT7 3PY
01297 443933 email: info@fuegoshop.co.uk
Open daily 10am – 5pm

★ The Good Food Store ★

We are now taking Christmas orders for our delicious homemade mince pies, quiches, free range local ham, meat pies, bread etc

- Organic fruit & veg
- Fresh bread and pastries daily
- A great selection of cheese
- Local clotted and double cream
- Delicious homemade cakes

Wishing all our customers a very merry christmas & thank you for all your custom

★ Broad Street, Lyme Regis ★
★01297 442076 ★

THE ROYAL LION HOTEL
LYME REGIS

The Royal Lion is open for the Christmas Lights to be switched on in Lyme and will be serving warming and spicy mulled wine and mince pies

4th - 23rd December

FESTIVE LUNCHES

Served in the INN

1, 2 or 3 course options to include all the seasonal delights that you'd expect to see

Lyme Regis, Dorset, DT7 3QF
Telephone 01297 445622
www.royallionhotel.com

Christmas in Lyme Regis

Pelly Gallery

Louisa Trufelli-Pelly has been trading for 15 years as William Pelly Gallery. Having sold her larger gallery and the bottom gallery by the cannon in Broad Street, Louisa is still trading from smaller premises in Broad Street. This is due to wanting to keep in contact with the public, artists and clients that she has built up a good relationship with over the years, and also she did not want to lose contact with what she calls some of the finest artists in the west.

Pelly Gallery is not all about paintings; Louisa sells fine jewellery from America a selection of sculptures as well as cards and prints.

MAKING WAVES

Bedhead & Moroccan oil Christmas packs Gift Vouchers

Normal Opening Hours until Christmas Day Closed Christmas Day until 29th Dec. Reopen 30th & 31st December.

Closed Mondays
9 - 5.30 Tues, Weds & Fri
9 - 7.00 Thursdays, 9 - 1.00 Saturdays
Telephone: 01297 442918

TOWN MILL BREWERY LYME REGIS

The Town Mill Brewery wishes all our customers a very merry Christmas!

Enjoy some extra Christmas cheer and order one of our beerboxes of real ale for your celebrations.

For details visit www.townmillbrewery.com , ring 01297 444354 or email sales@townmillbrewery.com

Town Mill Brewery, Mill Lane, Lyme Regis DT3 7PU

Options

A wonderful selection of gifts for all the family just waiting to be discovered at Options!

"OPTIONS"
QUALITY GIFTS
• Picture Frames
• Watches
• Jewellery
• Wide range of gifts

Malvern House, 13 Broad Street, Lyme Regis, DT7 3QD
01297 443356
Merry Christmas & Happy New Year

Pelly Gallery
7A Broad Street, Lyme Regis, Dorset. DT7 3QD
Tel: 01297 444701

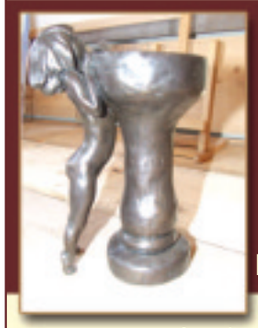

There is more in the Pelly Gallery than beautiful Paintings...

...Superb sculptures by Tom Greenshields, Paul Gardner and Helen Lewis. Stunning jewellery by French American designer Michael Michaud and of course all the oils, watercolours, prints and cards you could wish for...

Alice's Bear Shop

Beautiful selection of crafted bears and other animals to brighten up your childs stocking!

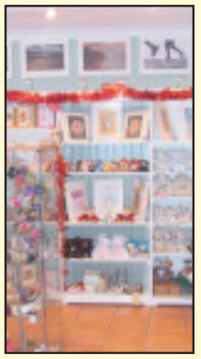

Merry Christmas to all of our customers and friends. From Rikey, Jo and Dave at Alice's Bear Shop

Open Daily 10 till 5.
www.therealalicesbearshop.co.uk
tel: 01297 444589

TRAVIS PERKINS
LYME REGIS 01297 442441

Suppliers to professionals in the building industry and self builders.
• General Building Materials
• Timber
• Plumbing & Heating
• Kitchens
• Bathrooms
• Landscaping Materials
• Tool Hire
• Paint

Pete and all the team would like to wish all of our customers a Merry Christmas!

House of Flowers

• CONTEMPORARY or traditional flower arrangements from Teresa Fowler at House of Flowers, Lyme Regis.

House of Flowers
Hand tieds, baskets, plants, balloons, chocolates
Holly wreaths, Pointsettias, candle arrangements
Perfect Gifts for Christmas
Free Delivery
34 Broad Street, Lyme Regis
01297 444743
Workshop - 18 Woodmead Rd 01297 443654
Email teresajfowler@aol.com
www.houseofflowerslymeregis.co.uk

K.J. Gifts
The Aladdin's Cave of Gifts and Cards
Keith & Jenny wish all their customers a very Happy Christmas!
15 Broad Street, Lyme Regis, Dorset, DT7 3QE 01297 445857

MATT'S CABS
Lyme Regis
01297 442222

Local/Long Distance
Airport runs
School runs
Account work
Wheelchair Access
Weddings
8 Seaters all with Air Conditioning

Christmas in Lyme Regis

A Touch of Vintage

WE HAVE been open two years now and have built our high reputation on customer care and constantly offering new ranges of designer stock in our bright friendly and very pretty quirky shop.

Customer feedback is constantly reinforcing these values as we hear time and again how much people love our shop, enjoy visiting and enjoy the shopping experience they take away with them. Our customers say they look forward to coming to our shop as an exciting part of their visit to Lyme Regis.

But then nothing is ever too much trouble for our experienced and friendly staff which always makes our customers feel welcomed and at ease.

We always stock a wide range of all the latest Cath Kidston designer goods. Her ever popular day is the staple of many smart women's wardrobes. The messenger bags is key to provide adaptable capacious space and the mini saddle bag a smart waterproof shoulder bag to get you through all our British weather.

The shop always carries the full range of beautiful Cath Kidston manicure sets toiletry bags towels, wash mitts, flannels and delightful dressing gowns.

We currently have the new Kid's Penguin range as well as the boys Cowboy and pretty duck towels and dressing gowns in stock.

Our range of ceramic teapots and mugs is extensive. We offer the chance to buy all the latest Cath Kidston china as well as Susie Watson and our beautiful Christmas Robin jugs and mugs by another favourite British Designers working in bone china as well as vintage china.

The shop carries stock of charming and quirky doorstops which make ideal presents, also lovely soft blankets and rugs for the winter chill and a small range of bed linen.

We have recently included a new range of beautiful modern designer gem set jewellery at very affordable prices and have the latest season's ladies funky tights, scarves and wellie boots.

For Christmas why not treat your family and friends to a table dressed with wonderful old Silver Plate candlesticks, tureens teapots or cream jugs, the glint and gleam of these vintage heirloom items will transform the day into something special and can be brought out year after year to give Christmas that "Downton Abbey" look.

The friendly staff at "A Touch of Vintage" will always be very happy to welcome old and new customers and our service includes free present wrapping.

Sublyme
Vintage Clothing
5 Silver Street
Lyme Regis
DT7 3HR
www.sublymevintage.co.uk
01297 444397

Clarondene
RESIDENTIAL CARE HOME
"Where everyone feels at home"

Wishing everyone a very merry Christmas and a happy new year
Contact Alison on 01297 442876
or at Clarondene, View Road, Lyme Regis DT7 3AA
Email: clarondene@gmail.com

Pinhay House
Residential Care Home for the Elderly
Lyme Regis, Dorset

"For the Highest Quality Care"
- Individual 24-hour care, planned to meet your needs
- A homely atmosphere in gracious surroundings
- Day Care, Respite and Long Term Care available
- EMI Registered specialising in Dementia care

Wishing our residents and visitors a Merry Christmas

Ground Floor Large Room with En-suite & Sea Views now available!
For further information and a brochure call
Tel: 01297 445626 Fax: 01297 445686
e-mail: info@pinhayhouse.co.uk
Visit our website at: www.pinhayhouse.co.uk

Why not visit our charming shop
A Touch Of Vintage
at 51, Broad Street Lyme Regis
to do your Christmas shopping?

We stock the newest ranges of Cath Kidston goods including pretty manicure and make up brush sets. Beautiful bags, blackberry cases, washbags and her range of colourful towelling goods including the new delightful Kids penguin.

We have a wide range of other designer goods including fine real gem jewellery at affordable prices for that special present as well as pretty slippers and scarves.

We also stock an ever changing range of unique vintage items including silver plate candlesticks for your Christmas table.

Open seven days a week Monday to Saturday
10 am to 5 pm closed for lunch from 1 pm till 2pm,
Sundays 11.30 am till 4.30pm

Free complimentary gift wrapping service available

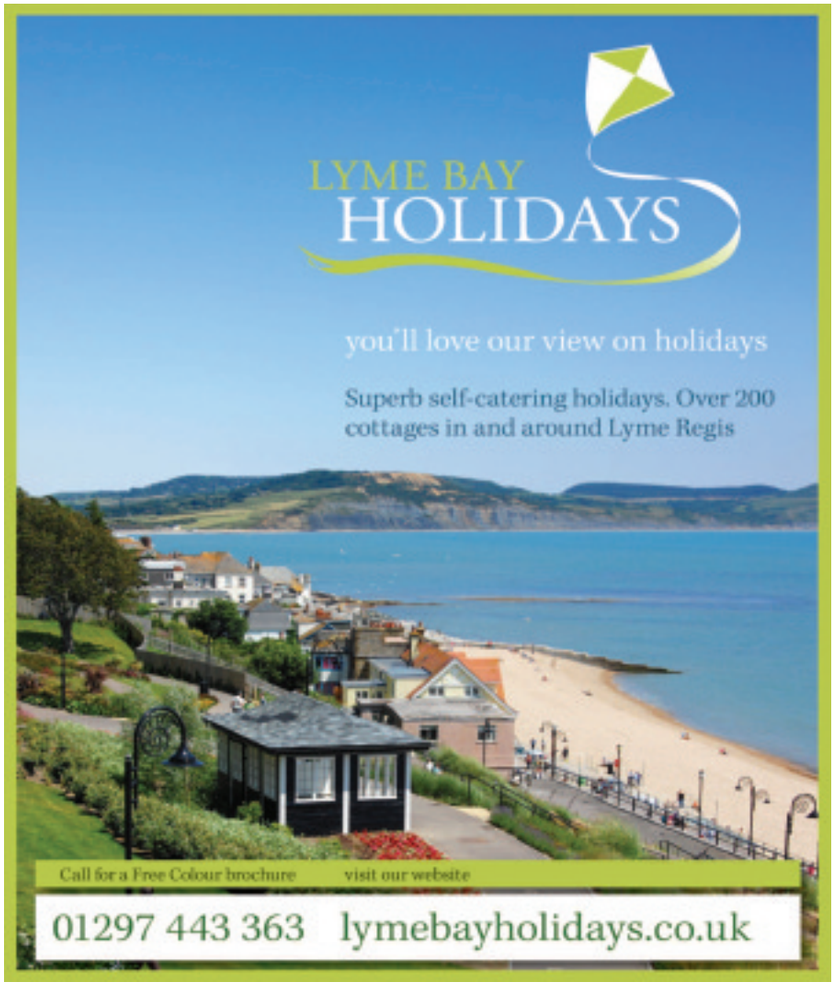

NANTES

Solicitors & Notaries

A fresh approach

Energy Performance Certificates

From Your Solicitor

Nantes can provide your Energy Performance Certificate and do your legal work all in one fee - only payable on completion!

Bridport - 01308 422313

Dorchester - 01305 250100

Weymouth - 01305 771000

Christmas in Charmouth

The Salon

THE SALON was established in January 2006 by Louise Thresher. Since then The Salon has made major improvements and built up a loyal clientelle. Louise has a great team who pride themselves on fantastic customer services and anything from classic to modern styling.

The Salon use and recommend Paul Mitchell styling products and their full range of colours. We also use Loreals innovative non amonia permanent colour 'Inoa' which is an oil based colour that is gentle on the hair and scalp, perfect for clients with scalp senstivity. Just in is Loreals new treatment 'Fibreceutic' which has been described in the glossies as botox for hair! It plumps up fine hair but is also great on thick hair, revitalising, repairing and softening.

We also offer a range of beauty treatments inc. manicures, pedicures, makeup, eyelash/brow tinting and eyebrow shaping. Gift vouchers are available for all hair and beauty treatments. A great treat for someone special at Christmas.

The Salon are pleased to support the Charmouth Christmas Fayre and will be open until 7.30pm on the night. We will be selling mulled wine for the fayre, taking appointments and offering hair advice. We also have a wide range of products to purchase and some great stocking fillers.

Charmouth Post Office

STEVE and Gill Pile are celebrate their 12th Christmas in Charmouth, in 2010.

Back in 1999, the good old Post Office days, with Pension Books, no computers, lickable Christmas stamps, and a postman called 'Philip', we were amazed at the number of parcels we had to stand on to serve our customers at Christmas Time.

It has sometimes been a struggle, but generally we have been blessed with a loyal and friendly customer base, and have been helped by friendly staff, and now we have an amazingly efficient postlady called 'Diane'.

We aim to help, as ever, at Charmouth PO. Please remember it is easy to park here, and that we try to deal with our customers in the most efficient way possible.

However it is Christmas time so remember to put airmail stickers on your overseas postings, and try to keep overseas parcels to under 2Kg. Note that surface mail dates are now gone for all overseas locations.

POST OFFICE
Charmouth Post Office
Steve and Gill wish you a Merry Christmas and a Happy New Year.
We Provide Banking Services, Postage, Car Tax, Currency, Money Transfer, Mobile Phone 'top-ups', Travel Insurance and Other Financial Services, as well as Greetings Cards, View Cards, Stationery, Wool, Books and Gifts.
Tel: 01297 560563

Morgans of Charmouth

The village store "with a difference"

MORGANS has been established in the centre of Charmouth for many years and with the assistance of a team of friendly staff has been under the care of the present owners since 2003. Whilst we are often referred to as the village newsagents and do indeed offer a range of newspapers, magazines and confectionery, we have much more to offer with over 7000 product lines in stock and many more available to order.

Within the store we have a *stationery department* offering a wide selection of items including greetings cards, gift wrap and craft items.

Our range of *hardware, electrical and household* products covers many needs extending from a single screw, through tools, to a step ladder, and from a fuse to small electrical appliances. Perhaps more surprising is our range of *gardening* products which change with the Seasons but include seeds, weed killers, pest control and various composts.

On top of these things we offer a small pet section, gifts and seasonally, beach goods, hats and gloves, coal and logs and heating appliances.

Come and be surprised and see for yourself why we are the village store "with a difference".

The Salon
(01297) 560221
The Street
Charmouth
GREAT HAIR - PROFESSIONAL SERVICE ON YOUR DOORSTEP
The Salon is pleased to support Charmouth Christmas Fayre and will be open till 7.30pm
SPECIAL OFFER: NEW LOREAL FIBRECEUTIC TREATMENT £19.99
Inc. in salon treatment, take home treatment and fragranced candle
COMING SOON:
MALE STYLIST JOINING THE TEAM
WATCH THIS SPACE!!

Christmas is coming, the goose is getting fat, if you don't book your appointment soon you'll be wearing a hat. Book now to avoid disappointment
OPENING HOURS:
Tuesday - Thursday 9.00am - 5.30pm
Friday 9.00am - 7.30pm
Saturday 8.30am - 1.30pm

fair and square
Morgans of Charmouth
4 The Arcade, The Street, Charmouth
Tel: 01297 560202
Great Brands at Great Prices for your Home and Garden
Winter at Morgans
Electric Stoves & Fires (flame effect, convector, fan, & halogen)
Fireside Accessories
Logs, Coal & Kindling
Hats, Gloves & Scarves
Hot Water Bottles & Blankets
Draught Excluders
Christmas at Morgans
Christmas Lights - Inside & Out
Tree and General Decorations
Cards - Charity, Boxed and Single
Gift Wrap & Trimmings
Christmas Sweets & Chocolate (inc. Thorntons, Lindt & Bendicks)
Gifts & Toys
Every Day at Morgans
Newspapers & magazines, confectionery, stationery & greetings cards, gifts, toys, household, kitchen accessories, bakeware, gardening, electrical, hardware, Silverline tools, pet supplies, & PayPoint bill payment services.
Open 7 days a week. Weekly delivery for bulky items.
Fair & Square - National Buying Power with Local Service

Leaflets available in store.
Offers subject to availability,
(some items only to order)
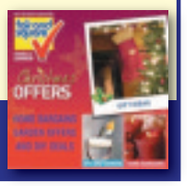

Why not visit us online
www.fair-square.co.uk

Christmas in Charmouth

THE CHARMOUTH Traders Association Christmas Fayre, held in front of the parade of shops on The Street in Charmouth from 5 to 7.3 on Thursday, December 2nd 2010

This will be the third Christmas Fayre organised by the CTA.The fun starts at five 'o'clock with the switching on of the lights.Then Father Christmas will be arriving in his chauffer driven vintage Sunbeam ready to welcome children into his grotto.There will be Music from Wendy Knee and Pete Wild,a BBQ outside Pattimores Butchers,Carol Singing,a Treasure Hunt and much more.

Tickets for the raffle are still available from Nisa ,Morgans and most of the other businesses in Charmouth.The draw will be held around seven o clock that evening with many prizes to be awarded, including £100 in cash.For more details look on the Charmouth Website www.charmouth.org

Last year the CTA managed to raise over £500 pounds which was donated to village organisations and they hope to be able to do even more this year.Do come along and support this wonderful annual village event.

Charmouth Stores

CHARMOUTH Stores just gets better and better. How do they fit so much into their store?

As well as a terrific chilled food section and fresh bread baked every day, the choice of goods and the range of offers is amazing for a village shop.

How they also fit in such a wide range of Christmas goodies is incredible! From mince pies to crackers, Christmas puddings to biscuit tins and selection boxes…..and then there is also fresh food to order – festive pies, cheeses and cooked meats, as well as bread, mince pies and fruit and vegetables.

There are always several well known wines on offer and a long running deal on ales.

With cut price offers that compete with the big supermarkets – top brand spirits and champagne, tins of Quality Street and Heroes, Thornton's chocolates and beer multipacks – Charmouth stores is a MUST VISIT shop for your Christmas needs.

Breeze

THERE is so much to choose from at Breeze this Christmas. The words 'Aladdin's Cave' are often heard in Carol's small shop next to Charmouth Stores because the longer you linger, the more you discover.

New this year are some beautiful mosaic mirrors. Available in a variety of sizes and stunning colours, they make excellent and affordable gifts. The new range of brightly striped pottery teapots and mugs is also proving very popular, and there are plenty of small gift ideas, from tea light holders to clocks and picture frames.

As always, Carol has a great range of silver and costume jewellery, scarves, purses and bags, and this year's great success has been the addition of knit shrugs in an array of gorgeous colours.

Before you trudge to the big towns for your Christmas shopping, see what Charmouth has to offer. You may find you don't need to leave the village.

Devon Edge Hairdressing

DEVON Edge hairdreesing is celebrating ten years in Charmouth. Built on the principles of excellent customer service, high quality and great value for money, Devon edge Hairdressing create a salon exprience for all the family. Open 6 days a week - book your appointment today.

Bymead House

HERE at Bymead House we are busy preparing for the festive period, the residents have thoroughly enjoyed making the Christmas cakes and puddings and are now making some lovely cards to send out to their families. Forthcoming activities include the children from Mountjoy performing with their Hand bells, a trip to Beer to see the Christmas lights and enjoy a fish and chip supper, a family buffet, shopping trips and finally our annual Carol Service. It is part of Bymead's Philosophy of Care to provide activities that are tailored to fit all our residents' needs and abilities, this is particularly important at this time.

If you wish to arrange a visit to the home please contact the Registered Manager, Mrs Elizabeth Wilson RGN on 01297 560620.

Bymead House would like to wish a Merry Christmas and Happy New Year to all our Residents, families, friends and staff, past and present.

BYMEAD HOUSE NURSING & RESIDENTIAL HOME
Axminster Road, Charmouth. Dorset DT6 6BS
Director Susan Blacklock RGN NDN RHV

For further details or to arrange a visit please contact the Registered Manager

Elizabeth Wilson RGN
On 01297 560620
e-mail bymead@tiscali.co.uk www.bymeadhouse.co.uk

THE PHARMACY
THE STREET, CHARMOUTH
FRANCIS LOCK
M.R.Pharm.S
TEL: 01297 560261

Fortnam Smith & Banwell
01297 560945
CHARMOUTH
Wishing All Our Clients
A Very Merry Christmas
and A Happy New Year
team
teamprop.co.uk

Charmouth Bakery
Local suppliers and available from our premises of freshly baked bread and cakes
Deep Filled Mince Pies and Christmas Cakes
(Now available)
Orders now being taken for Christmas
Merry Christmas
01297 560213

C & DE. PATTIMORE
Family Butcher
The Street
Charmouth
Dorset DT6 6PZ
01297 561666
SEASONAL ORDERS NOW BEING TAKEN
LOCAL FREE RANGE TURKEY • GAME
HOME COOKED HAM • HOME MADE 'PIES'
CHRIS AND DEBBIE WOULD LIKE TO WISH ALL OUR CUSTOMERS AND FRIENDS A VERY MERRY CHRISTMAS

Charmouth Stores
Nisa local
CHRISTMAS OFFERS GALORE
Come and browse
our great Christmas range and enjoy
FREE TASTINGS
on Christmas Fayre night
Thursday 2nd December 5 -7.30pm
Wine Beer Cheese Port Coffee
Why go to the supermarket?
01297 560304

BreeZe
With so much to choose from -
Mirrors, candle holders, frames, jewellery, bags, scarves and loads of fun stocking fillers
-Christmas will be a Breeze
Next to Charmouth Stores (Nisa)
The Street, Charmouth Tel 01297 560304

Devonedge Hairdressing
Unisex Salon
The Street,Charmouth
01297 560572
Lesley, Michelle and Emma would like to wish Happy Christmas to all!
TRADERS CHRISTMAS EVENING
Pop in and have your nails done & £1.00 will be donated for our Traders Charity Night
CHRISTMAS OFFER
• Gents cut includes free shampoo
• Ladies colouring include free conditioning treatment
Offer finishes 20th Dec 2010
Full Loreal Retail Service
NEW Natural Products in NOW!

Rock Follies
NEW AND NEARLY NEW FASHIONS
Very Merry Christmas to all my lovely customers
(Fun Furs Galore!)
Open 6 days a week from 11am * We are closed Tuesdays
WEST BEACH * CHARMOUTH * 01297 560144/560743

ExperienceBridport & West Bay

To advertise in this feature call:
Jemma on 01297 446158
Natalie on 01297 446145

The Loft Antiques

WHY not visit Bridport's best-kept secret. The loft antiques located just of South Street in Gundry Lane in the Old Assembly Rooms [side door and up the stairs].

Here you will find original painted antique French and English furniture with prices to suit interior designers, trade and homeowners alike.

To compliment this look are French decorative items and paintings as well as lighting, sarees, kimonos, indo Persian weapons, tribal antiques and a huge collection of antique and vintage Buddhist/Hindu sculptures in wood, stone and bronze to grace home or garden and even more items to start or finish that special interior look.

So why not call in and see Ray [proprietor] Harry [sales manager] and have a chat.

The Loft Antiques
Upstairs at The Old Assembly Rooms
Gundry Lane, Bridport.
Just off South Street
Supplying all types of antique & decorative items including:
• Lighting • French Beds
• Painted & Polished Furniture
• Paintings • Vintage Buddhas
& the Unusual Vintage Wallpaper
Bridport's best kept secret!
Open Mon - Sat
Tel: 07885 275516
Email: theloftantiques@tiscali.co.uk

Your Style Photography

YOUR Style Photography is a unique Bridport based photography service that offers a professional photo studio service and experience in the comfort of your own home.

Family special occasions, nice photos for that special person in your life or the arrival of a new baby. We all wish we had a nice professional pictures done then, don't we?

Your Style Photography bring you a professional studio experience into your house. No need for travelling with all your outfits, no looking for a parking space or for that time when your new born baby is not sleeping.

Your Style Photography comes to you, to your conveneince, whenever it is suitable to you. We bring the lights, backrounds, photography tool and will transfer your home into a photography studio within a few minutes. All we would need is a bit of free space to set up our equipment.

For those getting ready for xmas or looking for that special gift for their loved ones, we are offering a 10% discount for any bookings made in November 2010.

Different finishing, prints or canvas to suit your taste are available. Would you fancy something more modern and trendy, thanks to the digital manipulation we are able to produce amazing fashion portrains.

Full professional retouching comes free of charge.

So if you want to have some amazing picture, do not hesitate and call us now to book your appointment. If you want to have your pictures before Christmas than you better to call us as soon as possible.

We offer a 10% for all the bookings made in November 2010. Do not hesitate and call us now to book your photo session now.

More info can be found on www.yourstylephotography.co.uk or you can ring us on 077 2552 4665.

Instant ReDress

INSTANT ReDress has an Absolutely Fabulous range of Secret Santa Presents and Stocking Fillers ~ from £5.00 or less !

From Asbos to Grumpy Old Git sets, Trivia to Toilet Rolls, Saucy to Silly, you can find something apt for even the most awkward of people to buy for !

The range of 'Celebrity ' face masks at £3.00 has been extended, so that name dropping who came to your party shouldn't make your nose grow !

A lovely range of colourful Necklaces compliments the extensive range of evening gloves, wraps and masks for the Ladies; 'hobbies and professions' novelty cuff links and novelty themed tie sets compliments our incredibly reasonable Gents Evening Suit Hire, so everyone can enjoy the forthcoming Party Season.

And, of course, Bookings are already being taken for New Years Eve costumes~ only £15.00 or £20.00

If you prefer to make up your own, we have a vast selection of accessories to help achieve your look ~ keep an eye out for the extended opening hours.

Hop In The Grapevine

Bridport Music

BRIDPORT Music is an established family business, which has been trading for over 30 years. On the CD side of the business the shop has built up a reputation for being able to obtain recordings, which people are often unable to find elsewhere. A superior ordering service is offered with most items being obtained within one week. Bridport Music has built up expertise in tracking down more unusual products. This can take longer but the staff rarely admit defeat. The shop stocks a varied range of CDs and music DVDs – current or new and back catalogue including Rock & Pop, Classical, Jazz, Folk, Blues, Dance, Irish, Country, Reggae, World etc.

The shop also stocks a growing range of musical instruments (guitars, ukuleles, woodwind etc.) and books, audio equipment, Roberts Radios, headphones, batteries, leads, plugs, cables, microphones and even record player styli. It's a real musical Aladdin's cave!

Plenty of Christmas ideas for gifts and we shall be open tll 8pm on Wednesday 8th December for Bridport's late night shopping. Come in and browse!

Minor guitar repairs are undertaken - if you have a guitar that isn't playable let us take a look at it for you. Our charges are very competitive. Please contact the friendly staff for further details on 01308 425707.

Courier Excel

COURIER Excel is a Same Day Courier company run by Bridport based Paul Saunders.

Offering a Professional and reliable service to local companies and individuals who have a requirement.

Paul has always worked in a time sensitive environment so understands the need for keeping people informed with good communication throughout the delivery process.

Paul in now launching a NEW London and Home Counties delivery service - offering to deliver items by 9am the next morning if collected by 7pm.

"In my experience customers are increasingly being given tighter schedules to work to so by offering a later collection time it will help take some of the pressure off with the knowledge that their items will be delivered early the next morning"

If you would like to find out more then please e-mail Paul on info@courierexcel.co.uk or ring him on 0800 0680 556, he will be pleased to discuss your requirements with you.

Hop In The Grapevine
Wide range of Westcountry Beers & Ciders now available
Gift Packs available
See other special offers in store
21 East Street, Bridport, DT6 3JX
Tel: 01308 421274
Email: bigal3961@hotmail.com

bridport Music
For great Christmas gift ideas
Musical Instruments • CDs • DVDs
• Accessories • Roberts Radios
• Good Range of Music Books
Open til 7pm from 1st December on Wednesdays and Fridays until Wednesday 22nd December
33a South Street, Bridport DT6 3NY
T. 01308 425707 info@bridportmusic.co.uk

Courier | Excel
Freephone 0800 0680 556
www.courierexcel.co.uk
info@courierexcel.co.uk
✓ Same Day Delivery and Collection
✓ Weekend and Overnight Deliveries
✓ NEW London & Home Counties Delivery Service - collection by 7pm for delivery by 9am the following morning
✓ Reliable
✓ Keeping you informed
✓ Contactable Driver
✓ Quick Response to enquiries
✓ Confidential
✓ Fully Insured
✓ Air Cargo Level B Certified
Helping to deliver your success

FANCY DRESS HIRE FROM ONLY £10.00
Instant ReDress
3 Barrack St, Bridport - 01308 420077
9.30am - 4.30pm CLOSED TUESDAY & SUNDAY
Murder Mystery Games
Secret Santa Pressies
Scene Setters
Christmas Novelty Gifts
Stocking Fillers
Hosiery
Evening Wear and Accessories
AFFORDABLE FANCY DRESS & SO MUCH MORE...
COSTUMES TO HIRE OR BUY
MASKS, WEAPONS AND WIGS
FACE PAINTS, HOSIERY
FORMAL EVENING SUIT HIRE ONLY £25.00

CHRISTMAS CASH FOR GOLD?

Have you got hidden cash just laying about the house?

Those old bits of gold and silver etc could be worth more than you think, with bullion prices at an all time high a small amount of gold can turn into a large sum of cash!!

*You get on the spot service and **instant payment** at proper rates with no pressure on you to sell.*

BATTENS JEWELLERS

BUYERS OF GOLD AND SILVER FOR OVER 35 YEARS

26 South Street, Bridport

01308 456910

ExperienceDorchester

SUPPORTED BY Dorchester BID

Christmas shopping in the heart of Dorchester...

Great Christmas fun at Dorset County Museum

With everyone starting to think about Christmas, there's no better time to visit Dorset County Museum and see what's on offer in the Museum Shop.

Lots of new lines have been added for the festive season – why not pop in and have a look around? Find gift ideas for all the family from toys and games to china, scarves and jewellery, candles and toiletries and plenty of books with a Dorset theme. Many items are unique to the Museum and it costs nothing to have a browse. The shop will also be open on Cracker Night, Wednesday 1 December.

For an ideal pre-Christmas treat, the concert by Maggie Moone on Saturday 27 November will certainly fit the bill. Maggie appeared on just about every light entertainment television show during the 1980s and 90s including Morecambe and Wise, Des O'Connor and Mike Yarwood, but it was as the resident singer on ITV's Name that Tune that she became a firm favourite. An accomplished all-round entertainer her new concert will be packed full of favourite songs to please any audience. Tickets cost £12.50 and are available now – please phone or come in to reserve yours now.

The Museum is also running two family activities during the Christmas holidays, on 22 and 29 December. The cost is just £3 per child and there is no need to book in advance.

There is always plenty going on in the Museum for families including activities in each gallery plus tours and trails. And don't forget - two children are admitted free with every adult.

Discover your Alter Ego this Christmas and New Year!

Alter Ego of Dorchester and Bournemouth (Westbourne and Ferndown) is an Aladdin's cave of all things fancy dress, and THE place to visit for all your Christmas and New Year party costumes and accessories.

Whatever the occasion, both adults and children will find exactly what they are looking for to make the perfect entrance to any party.

Alter Ego has thousands of costumes for hire, most of them brand new - an exciting range selected from the best of British and continental suppliers. All costumes are fresh and clean, as they are maintained on site as soon as they are returned.

You will find costumes for all periods of history including Medieval, Victorian, and Regency, as well as sixties, seventies, and eighties. Characters are available from film and literature such as Alice in Wonderland, Cruela Deville, Austin Powers, Snow White, Tarzan and Jane, Scooby Doo and hundreds more. They will even tailor make costumes.

Alongside the hire service stand a treasure trove of accessories including packet costumes, wigs, masks, make up, moustaches and everything else.

Alter Ego is the place to visit for all your Christmas and New Year party costumes and accessories.

For a great lunch on the High Street!

Nicola and Gary Cutler and all of our welcoming staff have made the Walnut Grove go from strength to strength.

Walnut Grove offer a modern and traditional home cooked menu using locally sorced produce with a fine wine menu to compliment each dish.

They cater for private evening functions in their newly refurbished restaurant.

Contact Nicola and Gary Culter on 01305 268882 or email them at info@baytreedorchester.com.

Alternatively visit the webpage at www.bandbdorchester.co.uk

WALNUT GROVE
COFFEE SHOP & LICENSED RESTAURANT
MRS NICOLA J CUTLER
info@baytreedorchester.com
01305 268882
07789 562214
25 DURNGATE STREET, DORCHESTER, DORSET
BAYTREE HOUSE B & B
4 STAR SILVER AWARDED ACCOMMODATION
GARY & NICOLA CUTLER
4 ATHELSTAN ROAD, DORCHESTER, DORSET. DT1 1NR
TEL: 01305 263696 MOB: 07789 562214
WWW.BANDBDORCHESTER.COM INFO@BAYTREEDORCHESTER.CO.UK

DORSET COUNTY MUSEUM
Maggie Moone in Concert
See the star from ITV's
Name That Tune
Sat 27 November at 7.30pm
Tickets £12.50
Christmas Holiday Family Activities
Wednesday 22 December
Make & decorate a twig tree
Wednesday 29 December
Plant seeds for Spring
Both activities run from 10.30am to 12.30pm and cost just £3 per child
High West Street Dorchester T: 01305 262735
www.dorsetcountymuseum.org

Alter Ego
FANCY DRESS AND ACCESSORIES
Costumes for hire, all bright & clean
Accessories for sale:-
Wigs, Hats, Masks & Disguises
High East Street, Dorchester
Tel. 01305 262 966
Poole Road, Westbourne, Bournemouth
Tel. 01202 768 008
Can't think of an outfit or theme? Call us for ideas

Poundbury Blinds
47 Pevenall Avenue • Poundbury
Dorchester DT1 3SU
01305 264224
Romans • Vertical • Venetian • Rollers • Plantation Shutters
Conservatory Blinds • Pleated • French Pinoleums
Awnings • Wooden Venetians • Canopies
Wishing all our customers a Merry Christmas!
www.poundburyblinds.co.uk

Great food to eat in or takeaway!

The Horse with the Red Umbrella is located opposite the Dorset County Museum it has a welcoming ambience and serves fantastic homemade cakes, a large selection of sandwiches and also a large selection of hot and cold beverages which can be enjoyed either sat in or to take away.

For early birds visiting the town for their shopping or if you are on your way to work why not pop in to the Tearoom and enjoy one of their Breakfasts to kick start your day.

The Horse with the Red Umbrella Tearoom
Serving a varied selection
of sandwiches & homemade cakes
Homemade lunches & breakfasts
Eat in or takeaway
Sandwich orders taken
Afternoon Teas
Open 8am - 4.30pm Mon - Sat
10 High West Street,
Dorchester DT1 1UJ
(close to Dorset County Museum)
Tel: 01305 262019

ExperienceDorchester

SUPPORTED BY Dorchester BID

Christmas shopping in the heart of Dorchester...

Dorset's leading letting agent

Our Philosophy: 'Simply, to be the best at what we do'

...and we are succeeding. Ask our customers.

During the summer we conducted a survey of all current landlords within the Dorset Lettings Group.

Each landlord was asked to rate the company's performance (marks out of 5) based on certain key criteria.

The results across all offices were extremely positive. See graph below.

This is not to say that we are complacent. Our striving for perfection is continuous and we recognise that there are always areas to be improved. However, the survey was very encouraging and it shows that most of the time we get things right.

The best at what we do.....What do we do?

We are a specialist letting agency. We are not an estate agency.

Unlike many estate agents who dabble in letting and property management as a secondary business, or those who turn to lettings when the sales market is flat, letting and property management is Dorset Lettings' core business.

Why does specialising matter?

Letting is a very different business to estate agency.

The letting process is complex and continuous. It is not about securing a quick sale; it is about an on-going commitment to service excellence.

In order to provide this level of service, an in-depth understanding of the industry and the relevant law affecting it is essential. This applies equally to the company and its staff.

Letting involves finding an appropriate reliable tenant, managing often conflicting landlord and tenant expectations and looking after their interests; collecting rent and arrears; managing and maintaining property; administering deposits and dealing with any disputes; issuing notices at the correct time and managing tenancy changes; dealing with all the legal requirements of a property and each tenancy.

The complexity of the service demands qualified, experienced and dedicated staff.

It's our people that set us apart. We have:

- A dedicated owner-manager in every office
- ARLA trained and qualified staff in every office
- Stringent recruitment criteria
- A strong teamwork ethic
- A commitment to training and development
- We have the Investors In People Award

Do not settle for second best. Try Dorset Lettings and see the difference.

	Group	Blandford	Dorchester	Shaftesbury	Sherborne	Weymouth
Courteous	4.7	4.7	4.7	4.7	4.6	4.8
Professional	4.5	4.7	4.3	4.3	4.6	4.6
Market Knowledge	4.5	4.7	4.3	4.3	4.5	4.5
Responsive	4.5	4.6	4.1	4.4	4.5	4.6
Industry Knowledge	4.5	4.7	4.3	4.3	4.5	4.4
Dealing with problems/requests	4.4	4.6	4.0	4.3	4.4	4.5
Documentation	4.5	4.6	4.2	4.3	4.4	4.5
Communication	4.4	4.6	4.0	4.3	4.4	4.5
Answering Phone	4.5	4.7	4.1	4.3	4.3	4.7
Overall	**4.5**	**4.7**	**4.2**	**4.3**	**4.5**	**4.5**

▲ **Results of Company Peformance Survey**

Blandford · Dorchester · Shaftesbury · Sherborne · Weymouth · Wimborne

Dorsetlettings.co.uk

Dorset's leading letting agent

- specialists in residential lettings since 1984
- reputation built on professional, friendly service
- dedicated owner management in every office
- experienced, ARLA trained and qualified staff

ARLA · INVESTOR IN PEOPLE

18a High West Street, Dorchester, DT1 1UW
01305 257357

12a St Thomas Street, Weymouth, DT4 8EW
01305 774800

Dorset's premier quality fireplace design company

Stone's Fireplaces is a family run business established in 1876, and Dorset's premier fireplace design company. They can accommodate the needs of all homeowners, and are experts in installation in listed buildings, farmhouses and cottages.

Stone's Fireplaces is a traditional company and is dedicated to offering first class service. They specialise in the supply and installation of woodburning and multifuel stoves, gas fires and fireplaces. Stone's Masonry division create and manufacture beautiful bespoke natural stone fireplaces. All work is carried out by their own in-house expert team of installers.

A new addition to their professional services is Stone's Chimney Solutions, which is a full chimney sweeping and maintenance service. The aim is to ensure their clients are safe, using their fires and stoves correctly, using the correct fuels and maintaining their investment. Stone's work to the highest standards and are approved HETAS engineers and members of NACS (National Association of Chimney Sweeps). This is all important as most insurance companies will no longer pay out for claims unless there is evidence that the chimney has been professionally swept and a valid and current certificate of sweeping has been issued.

Call Stone's today for a quality and professional service that you will be happy to recommend to friends.

Stone's Fireplaces

Whatever your choice of fuel, we have the perfect fire for you

Multi Fuel & Woodburning Stoves, Chimney Lining
Gas Fires & Stoves, Electric Fires.

LET US PAY THE VAT!

ORDERS SECURED
FOR THE NEW YEAR - WE WILL PAY THE VAT
CONDITIONS APPLY PLEASE ASK IN STORE

Full installation by our own
HETAS and Gas Safe qualified team

Showrooms: 3 North Square, Dorchester DT1 1HY
Tel/Fax: 01305 267333

Workshops: Newstead Road, Weymouth DT4 0DU
Tel: 01305 784556

e-mail: stonesfireplaces@btconnect.com
www.stonesfireplaces.co.uk

HETAS

ExperienceDorchester

SUPPORTED BY Dorchester BID

Christmas shopping in the heart of Dorchester...

The complete kitchen or bedroom makeover

Dream Doors' exceptional door replacement service means that you can achieve a complete kitchen or bedroom makeover without the disruptive and costly (not to mention often unnecessary) task of replacing the units.

Simply changing the doors and drawer fronts alone can completely transform your kitchen or bedroom, all doors and drawer fronts are made to measure so we can meet your exact requirements. There are hundreds of door combinations to choose from, satisfying every taste.

To complete your kitchen Dream Doors can provide you with additional units, a wide range of worktops, appliances and sinks, all of which are installed by professional tradesmen. Additional services also include tiling, plumbing and electrical work.

Your local Dorset branch is owned and run by Andy and Shelley Stewart and is a family business with national branding and backing.

Dream Doors offers a free, no obligation home visit providing exact prices with no hidden extras – guaranteed. Visit our showroom in Dorchester or telephone 01305 268003 for further information.

Green solution to increasing petrol prices

We stock Trek and Giant, mountain, road, hybrid bikes as well as Raleigh children's cycles. These brands are at the forefront of modern cycling technology, ensuring that the bicycle you ride is safe, handles well and is a joy to own.

We specialise in family cycling, we have in stock a wide range of Children's Trailers, Tag-a-longs and child seats and can offer professional fitting advice on child carrying solutions. We will do our best to get you and your family cycling together. You will find one of the largest selections of cycling accessories, clothing, spare parts, helmets, shoes, gloves and components on the south coast in store, and they even have a serving department!

With petrol increasing in price all the time, isn't it time you looked at a folding bike? With improvements in design and materials modaern folding bikes are great to ride and fold very easily. Typically most fold in just 15 seconds or less! Then pop it in to its case or cover then hop on the bus or train, a great way to travel. Dorchester Cycles stock a range of folding bikes from Brompton and Giant plus new for 2010 we are now stockists for the Dahon range. Designed in California and with 28 years experience these are great value, good looking and fun to ride. Pop in and see their demonstrator so you can try one for yourself!

ExperienceDorchester

SUPPORTED BY Dorchester BID

Christmas shopping in the heart of Dorchester...

A new word in style for county town

As shop that mixes the work of Dorset designers with the internationally famous names is the latest addition to Dorchester's buoyant retail scene.

Eureka is the second retail venture by entrepreneur Tim Altham, whose business until now has been in supplying quality retailers with stylish stationary and fashion accessories. The first Eureka store opened in September 2009 in Swanage.

Products at the Dorchester store include stationary and accessories from Designers Guild, exclusive brands from Denmark including Greengate and local designer Caroline Tucker. Stationary and ceramics from Cath Kidston and Nora jewellery from Norway (Exclusive to Eureka).

Designers from Dorset are responsible for the shop's lively spread of greeting cards and wrappings, as well as the range of contemporary eco bags which, says Tim, are leading the field in colour and design.

Eureka, Tim says, sets out to offer "an infusion of colour and design, across a whole range of products – as many as possible from Dorset designers.

"We want to support local artists and designers, and we are always happy to talk to them about their ideas."

Eureka is open on Dorchester Cracker night and encourages you to visit to view the wonderful present ideas in stock, including lines of unique men's gifts with a strong nautical theme.

Book your Christmas hair appointment now!

ID hair Dorchester has enjoyed a sixth birthday and to celebrate the team are offering a cut and colour for £50 to customers old and new! This Christmas offer is available on production of this advert.

Eighteen times award winning hairdresser Nathan Brown opened id hair in 2004 bringing a new standard of hairdressing into the county town Dorchester. Nathan head of creative development has worked alongside some of the top names in the industry and has published work in international magazines such as Vogue, Tatler and Marie Claire and working with stars such as Kate Moss. Also holding one of the most prestigious British hairdressing award nominations. Nathan has passed his knowledge and experience on to his staff within id hair to an impeccable standard.

Id hair is the image of style, artistic design and professionalism with exclusive furniture from Italy including luxury Shiatsu massage backwash chairs and amazing art collections produced by local artists. We aim for a client base of all age groups, here at id we are aware that you have high expectations of us, and that is why we pride ourselves in offering classic and contemporary hair designs, along with unique and superior services with outstanding customer care.

Although excellent customer care and outstanding hairdressing are paramount to us, at id hair we believe in motivating all team members with a fulfilling career path and unique educational program.

Id hair provides a combination of our own personalised educational program, along with educational courses and up to date product knowledge from major worldwide companies.

Our strength will always be based on customer care which is second to none, great product advice, a fashionable service and timeless hair designs that will have a recognisable image and prove quality.

Id hair is located at No.3 South Terrace, South Street, Dorchester, to make an appointment or for any hair advice please call our friendly staff on 01305 751752 and we will endeavour to help.

Id hair....find your identity.

Good clothing we bring!

Sackfuls of great gift ideas for your little ones

The perfect Christmas outfit or wonderful stocking fillers we have just what you're looking for this Christmas.

Super Soft welly socks under the cutest Joules Wellies.

Wonderful hat, scarf and glove sets. Winter coats & jackets, slipper socks for keeping tiny toes nice and warm.

A scrumptious outfit for babies first Christmas,

funky PJ's for boys and girls, traditional Rag Dolls, quirky bags or sumptuous hair accessories their really is something for every little person....

Pop in and find that perfect Christmas present at Petite Mouette. Free Gift Wrapping Service available.

We will be open late every Wednesday thoughout December including 'Cracker Night'.

Petite Mouette, Find us at 9b Weymouth Avenue, Dorchester DT1 1QR, 01305 753533

also at 33-35a Commercial Road, Swanage BH19 1DF www.petite-mouette.co.uk

PETITE MOUETTE

Party season at Serenity

MINX

Get ready for the party season and extend fashion to your fingers and toes.

Sparkly metallic's, graphics and photo-quality designs available at Serenity. Made of flexible film, Minx finally gives women completely customized nails that can feature the season's hottest designs. Can last up to 9 weeks on toes and 2 weeks on fingers.

CALIFORNIA TAN

Party Tan - California Tan Spray solution and lotions offer you the great advantages of a quick and beautiful sunless tan, plus it helps care for your skin with products that are alcohol free and contain premium skin care ingredients.

Serenity nail & beauty

We welcome you to our professional and friendly team, who are here to help and advise you on your beauty and nail care needs.

Serenity offers the ever popular Shellac and Minx nail applications and polishes and has an extensive collection of OPI polishes.

We have some new products and treatments for you to experience and tailored pamper packages.

With party season approaching fast, get that all important appointment booked to avoid disappointment.

Gift Vouchers for any amount or treatment are also available.

Dorchester 01305 259555 www.serenitybeauty.biz

Local Dorset designers alongside internationally famous names.

Extensive Range by Cath Kidston® Ltd

- Fashion Accessories
- Beauty products
- Stationery
- Gifts

Tudor Arcade, Dorchester, DT1 1BN

id hair and beauty
...find your identity

£50 CUT & COLOUR
(Excluding Nathan)
WITH THIS ADVERT

3 South Terrace, South Street
Dorchester, 01305 751752

To advertise in the ExperienceDorchester feature supported by Dorchester BID
www.dorchesterdorset.com

call Jemma on 01297 446158
or email jemma@pemedia.co.uk

Now at Serenity!

Shellac™

14-Day Wear.
Zero Dry Time.
Mirror Finish.
(really!)

CND (Creative Nail Design), the leader in professional nail, hand and foot beauty, is proud to introduce the first hybrid nail colour after nearly five years of development in its state-of-the-art laboratory. Now you can say goodbye to chips, smudges, and dry time and say hello to **Shellac™ Hybrid Nail Colour**. This revolutionary product applies like polish, wears flawlessly for 14 days of high-gloss shine, and is removed in minutes

Serenity nail & beauty
Dorchester
01305 259555
www.serenitybeauty.biz

ExperienceDorchester

SUPPORTED BY Dorchester BID

Christmas shopping in the heart of Dorchester...

High quality, individual care for your child

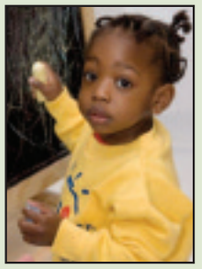

Sunny Day's provide a highly appropriate experience that complements a child's family. High quality individual care in a group setting, provided by dedicated caring staff in stimulating, safe and secure environments gives children plenty of additional opportunities that are different to their family experiences and add a rich range of challenging opportunities to grow, to learn, and to develop their fullest potential. Parents say they believe that Sunny Days is the best for their children and we strive to live up to that belief. Sunny Day's encourages children to be children, to capture and live their childhood, express their inner music and spirit, to dance and to sing, and to have endless fun, magic and laughter every day, and through this freedom to be themselves they learn who they are, and develop a true pride and power of 'me, myself, I'. They embrace themselves and learn their fullest potential and as they go out into the world they continue growing, they give more than they take, and contribute to community.

At Sunny Days children learn to use chalk and crayons, pencils and paints ... Sunny Days supports children to express themselves, their words and their thoughts, their creativity and their imagination. Sunny Days is a place for children to paint the sky, and write "I love you Mum".

Sunny Days in the heart of West Dorset invites all families to visit.

Come along to any of our seasonal events and shoppers crèches.

Use your FREE registration voucher. PHONE NOW 0845 88 88 123

Nicola at Bridport, Kerry at Weymouth, and Lorna at Dorchester.

Best of British!

Afternoon tea at the Old Tea House' 'Bring back the traditional English tea time!'

'Relax and make time for tea'.

This is how Country Living Magazine described this tea-house built in 1635. Afternoon tea bridges the divide between young and old, everyone from small children to grandparents enjoys teatime.

The Ritz is unbeatable for its high teas and ambience, but our wonderful tea house is right here on your doorstep in Dorchester waiting to embrace and delight you with the most wonderful home made scones and tea time treats.

There are 2 or 3 tiers to the cake stands, with a selection of finger sandwiches, homemade cakes, eclairs and scones, with tea or freshly ground coffee. There is also teacakes, crumpets and homemade soups just waiting to be shared with you, with roast dinners and scrumptious puddings on Sunday.

Come along, relax and enjoy one of Dorsets most beautiful and most haunted tea rooms. A warm welcome awaits you so don't hesitate to revive this great British tradition of high, afternoon and cream teas. Best of British!

What's Going On At Sunny Days?

Hoorah Let's Play at Sunny Days

BRIDPORT
SHOPPERS CRÈCHE
leave your children at Sunny Days
Crèche 8.30 – 4.30
Sat 4th and 11th Dec
LATE SHOP OPEN NIGHT
WED 8th DEC
drop in say "Hi" to Sunny Days Christmas Fairy!
Ring Nicola for details
t: 0845 88 88 123
visit at 62 West Street, Bridport

DORCHESTER
SHOPPERS CRECHE
WED 1st DEC til 9pm
Christmas Cracker
plus late night shopper's crèches
THURS 2nd & 9th DEC til 9pm
also Saturday morning crèches!
4th 11th 18th Dec 9–12
plus Sunny Days surprise
at Middle Farm Barn, Poundbury
RING LORNA NOW to BOOK
0845 88 88 123

WEYMOUTH
CHRISTMAS FAYRE
SAT 27th NOV 10–12
Santa & Rudolph
Xmas Face Paint
Variety of Stalls
Xmas Refreshments
PHONE KERRY NOW FOR INFORMATION
0845 88 88 123
SATURDAY CHILDCARE
4th 11th 18th DEC 9–5
RING KERRY NOW TO BOOK
SHOPPERS CRÈCHE
at Sunny Days 15 Glendinning Ave

your FREE registration voucher at Sunny Days

RING NOW for INFO 0845 88 88 123
NICOLA Bridport
LORNA Dorchester
KERRY Weymouth
go to see www.sunnydays.co.uk

The Old Tea House
~ Dorchester ~
Built 1635

Starters
Pan-fried pheasant in orange with cointreau
Festive seafood cocktail
Melon in Port
Festive Soup

Main Courses
Traditional Roast Turkey with all the trimmimgs
Luxurious Beef Wellington with seasonal vegetables
Salmon cooked to your liking, served with seasonal vegetables
Festive Nut Loaf / vegetarian options available

Desserts
Traditional Christmas Pudding
Bucks Fizz Roulade
Home Made Mince Pies
Festive Trifle with lashings of Sherry

Bookings now being taken
£29.50 per head

44 High Street, Dorchester, DT1 1UT
Tel: 01305 263719

ExperienceDorchester

SUPPORTED BY Dorchester BID

Christmas shopping in the heart of Dorchester...

More than just a hair salon!

Medusa Apothecary has many years experience in the health and beauty profession, and supplies skincare, haircare, cosmetics and fragrance that can be found on the shelves of some of the great Premium Niche and Naturals brands, making them appropriate for a vast range of customers, and they are available in-store and on-line to clients throughout the UK.

Medusa stocks an exclusive and extensive range of fragrances;

Creed: with over 200 original and handmade perfumes produced by seven generations of the *Creed* family this is one of the oldest perfume manufacturers in the world.

L.T. PIVER: marrying the classic to the modern, the traditional with the avant-garde they have been producing elegant perfumes for over 200 years.

E.Coudray 's classical and elegant fragrances are inspired by the perfumes created by Edmond Coudray, who by 1850, supplied most of the Royal and Imperial families of Europe.

Caron: representing luxury and tradition for over a hundred years CARON has maintained its status as a legend of French luxury, and is today the guardian of the traditional arts and methods of "Haute Parfumerie".

Lalique, the world's only "Parfumeur Cristallier" owes its origins to René Lalique, the innovative 1800's jewellery designer.

Now Geo F Trumper is recognised throughout the world for its matchless range of gentlemen's fragrances and grooming products.

Natural skincare brands include;

Spiezia, who led the way with its organic skincare range and is accredited by the Soil Association across every single product. They are still recognised as the leading and original 100 per cent organic skincare brand.

Neal's Yard Remedies, is one of Britain's most pioneering natural, ethical, health and beauty companies, offering a range of award-winning innovative, scientifically formulated, organic products to suit specific skin and lifestyle needs.

Cowshed: its addictively indulgent range of natural, therapeutic products include bath products blended using the highest quality organic, fair-trade and wild crafted essential oils from around the world.

REN Skincare uses the latest hi-tech bio actives, is free from skin-unfriendly synthetic ingredients and is gorgeously pleasurable to use.

thisworks': founded by renowned fashion and beauty journalist Kathy Phillips the company aims to create a range of products using high concentrations of naturally active ingredients, to deliver what is promised on the bottle.

Rodial, Nature, Science, Skincare. Rodial skincare delivers targeted treatments to specific skin concerns combining the best of anti-ageing and firming ingredients.

Hair products are also available from popular brands such as *Kerastase* and *Redken.*

The Expert Nails range is a favourite also, the range was created Leighton Denny, four times winner of nail technician of the year.

T.LeClerc – the French make up brand since 1881 offers some 200 product references, complexion , eyes. lips, nails, accessories, please visit www.medusa-cosmetics.co.uk for further details on *T.LeClerc.*

Medusa Apothecary has a qualified team, qualified to give expert advice. The business is managed by a team of like-minded individuals. The directors are passionate in their vision to run the company, having previously worked for other prestigious organisations in the premium cosmetics sector. Visit Medusa Apothecary for luxurious and unique Christmas presents, a gift-wrapping service is available.

Annual Christmas Cracker!

Dorchester's annual Christmas cracker is to be held on Wednesday 1st December from 5pm. The theme this year is 'A White Christmas'. Free Parking is offered in all the WDDC car parks after 6.00pm until 8am in the morning and even better, ALL DAY SUNDAY's from this month, for the next two years! Free parking for two hours is also offered in the WDDC car parks anytime via a voucher on the back of your pay and display ticket. These vouchers are redeemable against qualifying purchases in participating shops. Some shops are even offering a % discount on higher value goods, so you can save money and park for free in Dorchester. PLEASE NOTE: The free parking after 6.00pm, overnight and all day Sundays is ONLY for the WDDC car parks and does not include any on street parking.

The Christmas Cracker late night shopping event is a fantastic time to visit Dorchester, festive stalls will be situated all over the town.

Danny Young, known as 'Warren' in ITV's Coronation Street and ITV's Dancing On Ice will be switching on the lights at 6.30pm on the St Peter's Stage. This year's Cracker brochures are available all over Dorchester with all the information you need to enjoy a great night.

Locally sourced meats from traditional, family run butchers

We have been in the Butchering for many years and personally select our products to ensure only the finest quality is available for you. P&J Butchers is a traditionally run family business with a combined experience of more than 95 years. Locally sourced rare-breed pork, Dorset Lamb and locals beef as well as free-range chicken and ducks, and locally sourced game. Full traceability. We pride ourselves with the quality products that are on offer. Thinking of having a dinner party? Let us take the strain and prepare your meat ready for you to cook. Everything is butchered to your requirements and be assured of always receiving a professional and friendly service.

We are taking Christmas orders now until 18th December, we offer Farm Fresh Turkey, Free Range Geese, Free Range Ducks, Boneless Turkey Breast (with or without serving) and the fabulous BIRD within A BIRD Roasts! Since serving the public in Dorchester, our customers come back year after year - proving that we offer quality products and exceptional prices all with a friendly and professional service, smiles come free!

For more information please call P&J Butchers today - 01305 264105

View Jobs

TO PLACE YOUR RECRUITMENT ADVERTISING call 01297 446145 email natalie@pemedia.co.uk fax 01297 444981

Axminster Community Primary School
Stoney Lane, Axminster EX13 5BU
Tel: 01297 33005 Fax: 01297 34557
e-mail: admin@axminster-primary.devon.sch.uk
Number on roll: 200

Part-time Administrative Assistant
Salary £5042.48 - £5642.99

Required to start as soon as possible, person to join our admin team in a very busy office, for 15 hours per week. Hours of working will be 1.15 p.m. to 4.15 p.m. Monday to Friday term time. Some additional holiday working required. Successful candidate will be confident in office based I.T applications, be able to work quickly, accurately, under pressure and to tight deadlines; he/she must be able to prioritise work, be organised, methodical and flexible. The post is temporary until 31st August 2011 because there will be a known reduction in the school's budget allocation which will result in a reduction in the school's staffing requirements.
Application form and further details (large A4 size SAE, large letter postage) from the Headteacher. Closing date 15th December 2010. Interview date week beginning 17th January 2011.

We are committed to safeguarding and promoting the welfare of children and young people and expect all staff to share this commitment. As part of our commitment, we need to ensure that all potential employees satisfy our employment checks. Please note that where appropriate, shortlisted applicants will be required to undertake further checks, including references, and the successful candidate will be required to provide a Disclosure from the CRB before employment can commence.

care south
DELIVERING QUALITY CARE

HOME CARE ASSISTANTS
required in Bridport, Beaminster and Lyme Regis

We offer: • Excellent rates of pay and company benefits • Full support out in the community • Exceptional training and NVQ opportunities • Career progression.
Our vacancies include early mornings, and/or evenings.
Weekend work will be necessary on alternate weekends.
No previous care experience required as our in-house NVQ training centre will provide full training.
Working for Care South, you can really make a difference to people's lives.
To find out how please call Trish on 01460 270514 or email hcrecruitment@care-south.co.uk
www.care-south.co.uk
The successful candidates will be subject to a Criminal Records Bureau (CRB) disclosure check.

PART TIME DENTAL NURSE FOR JOB SHARE REQUIRED
for Modern Friendly Practice in Lyme Regis, candidate must be able to cover holidays etc. If not qualified, full training will be given. Please apply in writing with a CV to Dr P Bester, Kent House Dental Care, Silver Street, Lyme Regis DT7 3HT

AGE Concern BRIDPORT
Reg Charity No. 229199
BEHIND THE GREEN DOOR

OFFICE MANAGER
Age Concern Bridport is seeking a suitably experienced person to manage Chancery House in Bridport.
For further details and application form please contact Brian Hunt on 01308 459847 by 10th December 2010
Chancery House Day Care Centre
Chancery Lane, Bridport, Dorset DT6 3JT
Email: bridport424@btconnect.com
Internet: www.bridportageconcern.org

A fantastic, exciting opportunity has arisen within one of our large, family established food manufacturing companies for **Production Operatives based in West Dorset.**
They are looking for individuals with a positive and enthusiastic team orientated manner. Excellent working environment and competitive rates. Our recruitment wagon will be in the area every Thursday from the 2nd of December making registering for these vacancies accessible and convenient.
Please call Dave now on 01202 688544 to find out more

Want to advertise here? Call Natalie on 01297 446145 or e-mail natalie@pemedia.co.uk

Five Rivers Child Care Ltd is a leading social enterprise working with looked-after children throughout the UK in a wide range of specialist environments including residential care, foster care and education. Due to internal promotion and expansion, we are seeking to recruit the following:

Therapeutic Practitioners
If you are looking to enhance a career within residential care and complete a foundation degree, we would love to hear from you. You will be a competent shift leader and will be qualified to a minimum of NVQ 3 in Health and Social Care or Children and Young People level.

Senior Therapeutic Practitioners
Working at a 'senior level' in our residential services, you will be providing expert therapeutic residential care to children and young people looked after at Five Rivers. You will have qualifications in social work, social care, psychotherapy or psychology, preferably at a degree level.

Qualified Social Workers
You will be working to promote and support the welfare of children and young people placed within the care of Five Rivers Family Placement Service, whilst working with internal and external agencies in order to support the foster carers to maintain positive placements within the relevant legal framework. You will need to have a degree in social work or equivalent and be GSCC registered.

If you are resilient and capable of understanding the needs of traumatised children and if you believe you are able to make a difference to a young person's life and deliver a high-impact sector leading service, please contact recruitment@five-rivers.org, including your full address, telephone number and the vacancy you are interested in or call Yvonne Thompson on 01722 435751 to request a postal application pack. Please note that CV's will not be accepted.

Five Rivers
www.five-rivers.org
INVESTOR IN PEOPLE
An Equal Opportunities Employer

view from classifieds

EIGHT piece crockery set plus 16 piece cutlery set, lemon handles new £10, novelty kitchen clock new £8 01935 824029
FIVE IN 1 cheese grater stainless steel five blades new £5 focus free camera's new £2 demi-johns VGC £2 01935 824029
TWO ornate brass candle sticks new £8 each 4 place setting cutlery set, cream handles new £6 01935 824029
SEVEN piece sauce - pans inc frypan, pyrex type, suite electric, gas, oven and microwave as new £25 01935 824029
THE ENGLISH GARDEN magazine 2005 - 2010 58 copies £24 baby bath plus high chair hardly used £18 01297 442269
BIRDCAGE as new suitable two canaries £15 Weymouth 01305 834062
GOLF CLUBS, carry bag, good condition £30 woodturning lathe coronet hobby, varible speed, working order £50 01297 445295
GENTS mountain bike VGC and helmet never used £60 footstool leather bottle green £20 VGC depth 14 in width 2 3in 01308 423942
HEATED hostess trolley with serving dishes, ready for Christmas £35 ono 01305 269759
M&S sofa bed sprung mattress 6ft Wide, 42" Deep, 38" high £200 01305 269759
BOSCH washing machine, 3 years old, great condition, perfect working order, free to collect ASAP 07971 336534
6'8" x 2'8" x 1 3/4" 1930's style exterior door six glazed top panels £25 ono 01308 425811
6'6" X 2'6" X 1 1/2" 1930's style interior panelled door £15 ono 01308 425811
CHILD'S stair gate lindham's adjustable width all fittings ex condition £8 01308 456887
COMMODE very discreet appears as small armchair good condition £20 01308 456887
NEW unused Wii, all controls plus fit and sports games cost £250 will accept £200 01305 760592
BOX of 12 new par38 100w 240v ES reflector spotlights £20 01308 456129
NEW fisher price imagin ext sky race aircraft carrier 5-8yrs bargain only £25 01308 425774
DARK wood table with drawer and pull down cupboard £10 ono 01308 458227
PHOTOGRAPHY books for sale taschen 20th century - £8 ansel adams £12 bill brandt £10 karsh £12 and others 01305 262430
TWO dimplex panel heaters with timers oil filled radiator £15 each 01297 489576
TUMBLE dryer white knight 77aw with condenser bottle good condition £30 Beaminster 01308 862668
CHRISTMAS teddy bears, new £3, glove puppet foxes and badgers, new £3, evening bags £2 each 01935 824029
EIGHT piece crockery set plus 16 piece cutlery set, lemon handles new £10, novelty kitchen clock new £8 01935 824029
FIVE IN 1 cheese grater stainless steel five blades new £5 focus free camera's new £2 demi-johns VGC £2 01935 824029
TWO ornate brass candle sticks new £8 each 4 place setting cutlery set, cream handles new £6 01935 824029
SEVEN piece sauce - pans inc frypan, pyrex type, suite electric, gas, oven and microwave as new £25 01935 824029

Missing Pets

HAVE YOU SEEN ME?
Timmy is 3 years old, Sandy Tabby, Half British shorthair
Any information rewarded for sale return Please Ring 01308 22892 (Bridport)

HAVE YOU SEEN ME?
My name is Ned and I live in Anning Road Lyme Regis. Please give my owner a ring if you spot me on 01297 444160
I need to be urgently found as I need medication and my owners want me home!

View from **Bridport, Beaminster, Lyme Regis, Weymouth and Dorchester**

50p per word + VAT or 25 words for £10 inc VAT

Pre-payment form for classified lineage advertising

Complete this form by writing one word in each box. The advertisement will then be inserted under the appropriate heading. Be sure to include your address and daytime telephone number. Prepaid lineage advertising is 50p per word+VAT (Minimum 12 words) or up to 25 words for £10 inc VAT

£7.05 inc VAT (min)
£10 inc VAT

Name .....
Address .....
.....
Telephone No. .....
Number of issues required .....

Please send the form when completed along with a cheque for the appropriate amount to Lyme Media & Events Ltd, Unit 3, St Michael's Business Centre, Church Street, Lyme Regis, Dorset DT7 3DB. All copy to be received by 12 noon on Mondays. Should you require the advertisement to appear for more than one week the cost should be multiplied accordingly by the number of issues. This excludes recruitment, motoring and leisure adverts.

ADVERTISE FREE *
HOUSEHOLD ITEMS FOR SALE up to the value of £2,000!

Name .....
Address .....
.....
Telephone Number .....

Submit your FREE advert by post: Bridport I.F.S, Lyme Media & Events Ltd, Unit 3, St Michael's Business Centre, Church Street, Lyme Regis, Dorset DT7 3DB.
Advertisements can only be submitted on this form.

Please note: we are unable to take advertisements by telephone, fax or email

Advertisements will appear in: *View From* Bridport, *View From* Dorchester, *View From* Beaminster, *View From* Lyme Regis and *View From* Weymouth

Deadline 12pm every Monday

*Household items only - offer excludes property, livestock, tobacco, alcohol, firearms and vehicles. Private sales only (no trade). We cannot accept liability for loss or error.

Repairs

HONITON CLOCK CLINIC
Clock & Barometer Restorers
Established For Over two Decades
16 New Street, Honiton, Devon EX14 1EY
Founded in 1858 Founded in 1907
For a Free Consultation or Just Some Friendly Free Advice,
Telephone: 01404 47466

View 2

The ultimate leisure guide for Dorset

THE SWING KINGS

The Ratpack at Christmas comes to Bridport's Electric Palace

See p34

Also in this week's View 2:

Ben Waters p34
Beaminster Singers next concert p35
A Flying Visit p35
Jon Amor p35
Beauty and The Beast from Mars p40
y'Strels p40

Plus our weekly music, TV and cinema columns,

Thai Nakorn
restaurant
34 High West Street, Dorchester DT1 1UP
Telephone 01305 756088 / 01305 757188

Christmas Lunch 2 courses for 9.95.
Christmas Royal Banquet Menu 2 courses £21.95
Christmas Royal Banquet Menu 3 courses £24.95

Fresh and delicious Traditional Thai Food

View 2 Music

Boogie Woogie Ben to play special festive gig at the Electric Palace

LOCAL piano legend ***Ben Waters*** will be taking time out from his busy international tour to play a special Christmas gig at the Electric Palace on Friday, December 3rd.

This really will be a unique opportunity to see Ben at his strongest, with his full ten piece touring band, including world class musicians from the Jools Holland Rhythm & Blues Orchestra and also Jamie Cullum's band.

Ben started playing piano as a boy and is now one of world's leading boogie woogie and rock'n'roll piano players. Although only 35 he has entertained in festivals, theatres, and clubs for over 20 years, with over 3000 gigs under his belt. Together with his band he has toured the UK, Europe, Scandinavia, Canada, USA, the Middle East, Japan, Australia and the West Indies. Ben's energetic piano driven shows have to be seen to be believed, it really is live music at its best!

Combining the music of his heroes (Fats Domino, Jerry Lee Lewis Amos Milburn etc) with cutting edge original material, Ben Waters has shared the stage with some of the top names in the business, including Chuck Berry, Jerry Lee Lewis, Jools Holland, Ray Davies, Dave Gilmore, Dave Stewart, Shakin' Stevens, Status Quo, The Beach Boys, The Pogues, Leo Sayer, The Teenagers, Chris Jagger, Freddie Star, Screaming Lord Sutch, Shirley Bassey - to name but a few.

Jools Holland talked about Ben when interviewed for Mojo Magazine "Boogie woogie is alive and well! Ben Waters – who incidentally is PJ Harvey's cousin - has got the touch and the feel for it. Half of the secret of boogie woogie is knowing the tempo at which to play and not making things too fast, and Ben really understands that. I saw him years ago and I thought he was great so ended up playing with him. Then he ended up playing at my wedding and very kindly gave me some Albert Ammons sheet music, which is strange because neither he, I nor Albert read music! He's just finished a new record that I haven't heard yet, but he really is a great talent and someone to look out for. He is always playing so do go see him because he is terrific live."

Don't miss the chance to dance the night away to the fabulous Ben Waters joined by some world class musicians for one night only! Tickets are on sale now for £12 from the Electric Palace Box Office 01308 428354 and Bridport Music 01308 425707.

BOOGIE WOOGIE BEN | Local piano maestro Ben Waters

THE KINGS OF SWING

THE Ratpack at Christmas brings a full professional stage show to the Electric Palace for one night only on Friday 10th December, recreating the fun Vegas atmosphere of The Sands in the swingin' 60s with three great singers with class and style, a full orchestra, beautiful show girls and many incredible songs!

The first half sees each artist take centre stage individually – Dean Martin, Sammy Davis Jr and then old blue eyes, Frank Sinatra.

After the interval the party really kicks into top gear with all three in party mood.

As well as the original Sands tunes, the show also features some of the singers' biggest songs that were written after their years at The Sands. Classic Sinatra with My Way and New York New York and Sammy's signature tune Mr Bojangles.

The show is so slick that the singers are able to be spontaneous and off the cuff, keeping the show fresh with a new performance each and every night. Fun is the name of the game and the audience always leave with a big smile.

Tickets are on sale now for £19 from Bridport Tourist Information Centre either in person or by telephone 01308 424901. For more information see the Electric Palace website www.electricpalace.org.uk

Café Scientifique Bioethics with John Bryant

The moral maze of modern medicine

DORCHESTER ARTS in partnership with The Thomas Hardye School present an evening of bioethical discussion with John Bryant, Professor Emeritus of Cell and Molecular Biology at the University of Exeter this Friday, November 26th.

Modern medicine promises much - 'miracle' cures, freedom from genetic disease, repair of damaged or worn-out tissues - but what about the significant moral concerns?

Genetic selection of embryos and the use of embryonic stem cells provide excellent examples of the issues raised and will be the main focus of discussions.

The event which is free starts at 7.30pm (doors and bar open 7pm) at the Dorchester ARTS Centre.

Family Santa Run

GET off to a running start this Christmas by taking part in Weldmar Hospicecare Trust's first Family Santa Run on Sunday, December 12th following a two mile route around Poundbury. Registration commences at 9am at the Thomas Hardye School, Dorchester with the walk starting at 10.30am after a fun warm up session.

Registration fee: Children under 5yrs, Free (Santa hat provided) Age 5-15yrs £6 to include 3 piece Santa suit and 16yrs and over £10 to include 5 piece Santa suit.

The event has been sponsored by Hearn Group. To register for this fun family event contact Sue Leighton 01305 215320 or download a form at www.weldhospice.org.uk/santarun. Weldmar ho-ho-hope that you will join them!

Charity book signing by David Bourne

DAVID Bourne, the author of 'The Three Camels' and 'The Camel of Soloma' will be holding a charity book signing at Waterstone's bookshop in South Street, Dorchester on Saturday December 11th in support of the Weldmar Hospicecare Trust.

David will be signing limited, numbered first edition copies between 11am and 3pm.

The 'Camel of Soloma' combines mystery and suspense with wonderful portrayals of a Cornish environment that is both ancient and familiar. Only the bonds of love and friendship hold the characters together until a single, desperate message brings a summons from the past. Compelling drama as events move towards their final, cataclysmic conclusion. Further details from Waterstone's 01305 257123

Poetry for Pleasure

by Frank McGarry

IN October I wrote about the work of American novelist and feminist, Marge Piercy. But there wasn't space to include one of her poems in full so I would like to rectify that this week. The poem is about the memories contained in her mother's button tin. The practice of keeping a jar of assorted old buttons is probably dying out in our modern 'throw-away' world. But, as a child, whenever I lost a button, my mother would always find something similar to replace it with from our button jar.

UNBUTTONING

The buttons lie jumbled in a tin
that once held lapsang souchong
tea from China, smoky as the smell
from a wood stove in the country,
leaves opening to flavor and fate.

As I turn buttons over, they sound
Like strange money being counted
toward a purchase as I point
dumbly in a foreign bazaar,
coins pittering from my hand.

Buttons are told with the fingers
like worry beads as I search
the trove for something small
and red to fill the missing
slot on a blouse placket.

I carried them from my mother's
sewing table, a wise legacy
not only practical but better
able than fading snapshots
to conjure buried seasons.

Button stamped with an anchor
means my late grade-school pea coat.
Button in the form of a white
Daisy from a sky blue dress
she wore, splashed with that flower,

rouses her face like a rosy dahlia
bent over me petaled with curls.
O sunflower hungry for joy
who turned her face through the years
bleak, withered, still yearning.

The tea was a present I brought
her from New York where she
had never gone and never would.
This mauve nub's from a dress
once drenched in her blood;

This from a coral dress she wore
the day she taught me that word,
summer '41, in Florida:
"Watch the clipper ships take off
for Europe. Soon war will come to us.

"They will not rise so peacefully
for years. Over there they're
killing us and nobody cares.
Remember always. Coral is built
of bodies of the dead piled up."

Buttons are useful little monuments.
They fasten and keep decently
shut and warm. They also open.
Rattling in my hand, they're shells
left by vanished flesh.

IN her My Mother's Body collection, Piercy gives us a group of six poems about what she describes as underrated pleasures. This is her number one.

FOLDING SHEETS

They must be clean.
There ought to be two of you
to talk as you work, your
eyes and hands meeting.
They can be crisp, a little rough
and fragrant from the line;
or hot from the dryer
as from an oven. A silver
grey kitten with amber
eyes to dart among
the sheets and wrestle and leap out
helps. But mostly pleasure
lies in the clean linen
slapping into shape.
Whenever I fold a fitted sheet
making the moves that are like
closing doors, I feel my mother.
The smell of clean laundry is hers.

● If you have a short poem of your own that you would like to share with our readers please send it to: Poetry for Pleasure, Lyme Media & Events Ltd, St Michael's Business Centre, Lyme Regis, Dorset, DT7 3QF. Or e-mail it to us at: pemedia@pemedia.co.uk

A TRULY ACTION-PACKED CHRISTMAS SHOW!

Cruising to Christmas! is an amazing colourful and exciting Family Fun Christmas Show being performed in the Osmington Community Hall in Weymouth in early December.

Hilarious sketches are mixed with great dance routines from the Juno Belly Dancers and the pupils from the Mercury Dance Academy in Weymouth… In addition there are a dozen amazing parrot puppets who will be doing a couple of crazy routines.

The result is a Show that people travel miles to experience... and this year because it's a Cruising Show there will be an unbelievable Liner Sinking Routine and an ending that is truly amazing!

There are 2 evening performances at 7.30pm on December 3rd and 4th and Boarding Passes are £8 for Adults and £5.50 for children. Saturday Evening has already SOLD OUT!

For Children there is An Amazing Fun Packed Children's Matinee at 2.00pm on 4 December when all Boarding Passes are £5.50 and the Organisers GUARANTEE that the youngsters will have an incredible time.

Boarding Passes from The Co-op at Preston, Weymouth or Wendy Tewkesbury 01305 833137

Jon Amor to play two local gigs

BLUES guitarist ***Jon Amor*** has now made the final leap into solo performance with a unique one-man show, and a collection of finely crafted songs which eventually made up the highly acclaimed album "Unknown Soldier". Robert Plant gives his endorsement of Amor's work with a guest appearance on 'Ball & Chain', and the album also features renowned drummer Clive Deamer of Portishead and Roni Size fame.

Jon has followed the successful Unknown Soldier with the latest album "Stories from the Crooked Room", yet again the album is receiving critical acclaim from the music world, including a great review in Maverick magazine by renowned journalist Nick Dalton.

Jon Amor plays at Beach and Barnicott, Bridport on Friday, November 26th at9pm; and at White Horse, Litton Cheney on Sunday, November 28th at 6pm

BEAMINSTER SINGERS PERFORM ANOTHER OF BACH'S WORKS

FOLLOWING the success of the performance of the St John Passion in the spring, the Beaminster Singers are presenting another of Bach's major choral works, the Magnificat in D Major. This complex and moving piece will be the major feature of the concert at St. Mary's Church, Beaminster, on Saturday, November 27th at 7.30pm. Also included in the programme are Haydn's St Nicholas Mass, Hubert Parry's "I Was Glad" and the Tantum Ergo by Vierne.

The Singers are pleased to welcome back four soloists who are no strangers to the Beaminster audience: Amy Carson (Soprano), Lucie Spickova (Mezzo), Martin Hindmarsh (Tenor) and Callum Thorp (Bass). There will be a professional orchestra and the whole performance will be in the capable hands of Hilary Kenway

Tickets cost £12.00 from the Parish Office, Hogshill Street, Beaminster, or you can order through the website www.beaminstersingers.org. Advance booking is advised as recent concerts have been sold out.

Just A Flying Visit...

DESCRIBED by former Children's Laureate and writer of the West End hit War Horse, Michael Morpurgo as "responsible for some of the most innovative work in British theatre in recent years", Theatre Alibi has a nationwide reputation for imaginative work for families. This autumn the company will be performing ***A Flying Visit***, an exciting new production for five to ten year olds and their families at Bridport Arts Centre on Saturday, November 27th at 2pm

There's probably no-one alive who hasn't dreamed of having wings. We all imagine what fun it would be to soar above tiny people, matchbox fields and pocket-sized towns. But when Joe wakes up on his birthday with wings where his arms used to be he's far from excited. In fact Joe is so bogged down in his boring life that he doesn't know what to do with wings at all. Luckily his long-lost granddad Popsy turns up out of the blue, sporting a splendid pair of wings of his own. For Popsy, a former RAF pilot, is on a mission. He's come to show Joe the joy of flying and a few more things besides. The pair set off for thrilling sky high adventures and Joe learns that the sky really is the limit.

Action-packed, funny and touching, with highly skilled performers, inventive puppetry, an imaginative set inspired by paper sculpture and beautiful live cello music A Flying Visit will enthrall children and grown-ups alike.

Tickets cost £6 for children, £10 for adults, or £28 for a family ticket (four people, up to two adults). For tickets and more information, call the Bridport Arts Centre box office on 01308 424204 or visit the website www.bridport-arts.com

Work off those Christmas indulgences at Osprey Leisure Centre

MOVING towards Christmas and the New Year it is a great time to get into the exercise spirit which might then enable you to indulge a little more over the holiday season!

For readers in the area, Osprey Leisure Centre has plenty of sessions available to suit everyone ranging from public, lane and family swimming sessions to the Sport for All and Oasis Club. Each of these latter two comprise options where for a set fee of £3 any adult can swim, use the gym (subject to undertaking an induction) and play squash and/or badminton.

For these sessions and many other activities Osprey has introduced special 11 for the price of 10 offers and also given customers the opportunity to try a second activity at a cost of only £1.

With so many sessions and options available at such great value why not give yourself a timely seasonal boost and blow away those unwanted winter blues.

For any further information on the above or the advert below please feel free to contact the centre on 01305 824378 or visit the centre website.

Castletown • Portland • Dorset • DT5 1BD

OSPREY
LEISURE CENTRE

NOV - DEC
2010

PUBLIC SWIM SESSIONS

Mondays
9.30am - 10.30am Size 18-30+ ONLY
11.00am - 1.30pm Public/Family (+ lanes) **
8.00pm - 10.00pm Oasis Club (+ lanes) **

Wednesdays
10.00am - 11.00am Size 18-30+ ONLY
11.00am - 1.30pm Public/Family (+ lanes) **
7.00pm - 8.00pm Public/Family
8.00pm - 10.00pm Oasis Club (+ lanes) **

Thursdays
11.30am - 2.00pm Public/Family (+ lanes) **

Fridays
10.30am - 11.30am Size 18-30+ ONLY
12noon - 2.30pm Public/Family (+ lanes) **
4.30pm - 5.30pm Lane Swimming

Saturdays
2.30pm - 4.30pm Public/Family

Sundays
10.00am - 12noon Public/Family

SPORT FOR ALL CLUB

"Designed to encourage a healthier and more active lifestyle for all, this club gives a daytime choice that's hard to beat ..."

Activities Included
• Swimming
• Badminton/Squash
• Gymnasium
(must hold an Osprey Induction Card)

CLASS DETAILS:
Days/Times:
Monday (11.00am - 1.30pm)
Wednesday (11.00am - 1.30pm)
Thursday (11.30am - 2.00pm)
Friday (12noon - 2.30pm)
Cost: Only £3.00
(for 2½ hours!!!)
Simply Turn Up ... and Enjoy!!!

Tel: 01305 824378 • www.ospreyleisure.co.uk

miRacle tHeAtRE CoMpanY

If Doctor Who did panto this would be it!

BEAUTY AND THE BEAST FROM MARS

With live music, technical wizardy and laughs for the whole family!

Thursday 2nd Dec at 7.30pm

Bridport Arts Centre

www.bridport-arts.com
01308 424 204

View 2 TV

Bookies back Baker for The One Show host job

MATT IS BOOKIES FAVOURITE FOR ONE SHOW | Strictly Come Dancing star Matt Baker has become favourite to take over as The One Show host after Jason Manford quit over his online "flirting" with fans.

Comic Jason, 29, handed in his notice to BBC1 bosses last night, just four months after taking the coveted position after an admission of "saucy" contacts with women over the internet.

Now it has emerged Countryfile host Matt - currently a contestant on the dance competition - will take Jason's place on the show next week and has been ranked as the bookies' favourite to take over the role permanently.

Jason, whose wife is heavily pregnant, said in a statement: "I have decided after careful consideration to step down from The One Show to concentrate on my family and tour commitments."

The BBC said: "We have got nothing to say except that we accept Jason's decision." Corporation bosses were already unhappy about revelations regarding his text messages to a female fan.

Speaking to The Sun, Jason admitted he had "flirted" with 10 or 12 people online which "went over the line with a few".

Bookmaker William Hill has placed Matt as evens favourite to take over. However, the former Blue Peter host could be tied up with his Strictly commitments for another month.He has also signed up to take part in the ballroom contest's live tour which begins in mid-January and continues for four weeks.

Matt will share duties with Chris Evans next week as the BBC works out short-term replacements for the presenter following Jason's decision to quit.

Matt will front the show on Monday, Tuesday and Wednesday next week, while Chris will stand in on Thursday, in addition to his regular Friday role.

DOT TAKES TO THE DANCEFLOOR | EastEnders veteran June Brown is set to become Strictly's oldest ever contestant when she takes to the floor for the show's Christmas special.

June, 83, will be paired with pint-sized pocket rocket Vincent Simone.

She'll be joined by four other celebrities on the show, which for the first time won't include stars who have already taken part.

But the actress admitted that she's worried she won't be able to keep up, saying: "I'm terrified and apprehensive about what I've let myself in for.

"I must be barmy and I'm not sure what's come over me. I just hope I can remember the steps to the routines. I'm looking forward to working with the professional dancers and the other contestants."

The Rt Hon Vince Cable MP and Torchwood's John Barrowman will also be taking part, dancing with Strictly professionals Erin Boag and Kristina Rihanoff respectively. Fern Britton will be dancing with Matthew Cutler while comedian Ronni Ancona is teamed up with Anton Du Beke.

BBC Head of Entertainment and Events, Katie Taylor said: "Building on the success of the current series of Strictly – that has taken us literally to new heights – I am very excited that this year five fresh celebrities are prepared to don their dancing shoes, show us the cut of their cha-cha-chas and delight BBC One viewers for Christmas."

JAMIE MAKES SOUTH PARK APPEARANCE | South Park has poked fun at Jamie Oliver's famous sobbing TV breakdown - by cooking up a teary cameo role.

The episode, to be aired in the UK on Sunday, features Jamie trying to make everyone "healfy" but spending most of the show whimpering and crying.

Jamie is captured in comic form cowering as part of a spoof cooking show.

The celebrity chef broke down in tears on prime-time TV in America earlier this year as he tried to convert America's fattest city to healthy eating.

Some of the residents of Huntington, West Virginia, refused to eat lettuce and schoolchildren mistook tomatoes for potatoes.

The irreverent hit programme also includes South Park character Cartman dressing up as Gordon Ramsay and inadvertently attracting a professional camera crew to film "Hell's Kitchen Nightmares Iron Top Chef Cafeteria Throwdown Ultimate Cookoff Challenge".

The guise is a ploy by Stan and Cartman to show food-obsessed Randy he is a terrible cook and should put more effort into his relationship with Stan's Mom.

The episode, called *Creme Fraiche*, aired on US TV last weekend.

THE CRYING CHEF | South Park's interpretation of Jamie Oliver in new episode *Creme Fraiche*

THE PYMORE INN
Pymore, Bridport, DT6 5PN
01308 422625
A traditional country pub located in a rural setting just off the A3066 (Beaminster to Bridport road) a mile from the centre of Bridport

Christmas 2010
Menu running throughout December
Christmas cracker:
Three course menu at £11.95
The menu contains: homemade soup of the day, Traditional roast turkey with all the trimmings Christmas pudding with custard
Festive Fayre: three course menu with a selection of choices at every course at £17.95 per person
Both of these menus will be offered for lunch and dinner
Christmas Day Lunch: £49.95 per person. A festive selection of traditional favourites. Four course lunch
Boxing Day Lunch Buffet: served between 12 and 2.30pm. £24.95 per person
Full details will be sent, and deposits will be required on all bookings

Beaminster
Christmas Farmers Market and Christmas Craft Fair
Saturday 27th November
10am - 2pm
Beaminster Town Hall
Lots of Christmas presents to buy and local food to order for the festive season!
For more information or to book a table call Carol Bowen 01308 863215

GREAT OPPORTUNITIES AT AUCTION OF PROMISES

THIS Friday (November 26th) there is a great opportunity for bidders to buy a range of wonderful lots whilst at the same time supporting Dorchester Town Football Club and Julia's House, the club's chosen charity this year.

There are over fifty lots in the club's annual Auction of Promises, ranging from golf days to beauty treatments, and from electrical goods to MOT's.

The action at The Avenue Stadium starts at 7pm and entry is free. The bar will be open and a ploughman's supper will be available.

Annie Greenslade said: "The club would like to say a very big thanks to everyone that has donated a lot or promise. The generosity and support of local business and individuals has been superb."

New Hardy Players bringing "Tess" to Bridport in 2011

FOLLOWING the success of the open air Hardy Play by the New Hardy Players who are based in the Dorchester area, in June this year at the Millennium Green, they will make their return for an early evening performance on June 26th 2011 at 6.30pm.

They will be performing an adaptation of the highly regarded Hardy tragedy, "Tess of the D'Urbervilles'. A branch of the D'Urberville family, calling themselves Durbeyfield, has fallen into poverty and the daughter, Tess, is sent to attempt to find employment and recognition with her aristocratic namesakes.

Good and bad suitors change her life which follows a complicated path so well documented by Thomas Hardy. Beaminster, called Emminster in Hardy's novel, features in the story. In 1998 ITV filmed 'Tess of the D'Urbervilles', some in Cerne Abbas, which appeared on our screens.

The adaptation to be presented by the New Hardy Players next year, at the Bridport Millennium Green and various other venues throughout the county, is being written by one of their members, Devina Symes who with several of the other New Hardy Players appear in the recently released film 'From Time to Time', directed by locally based Julian Fellowes and starring Dame Maggie Smith and Timothy Spall.

For more details on the performance call 01308 459039.

OPEN AIR PLAY
New Hardy Players present
TESS OF THE D'URBERVILLES
June 26 2011, 6.30pm
Bridport Millennium Green
In aid of Friends of Bridport Museum
Telephone 01308 459039 for more details

BALTI island
FULLY LICENSED RESTAURANT & TAKEAWAY
FREE HOME DELIVERY ON PORTLAND
Now on orders over £10 until 10.30pm
10% DISCOUNT ON COLLECTION
on all orders over £20 (excluding set meals)
Bookings now being taken for your pre-Christmas Party
During December (Except Tuesdays)
FREE BOTTLE OF WINE FOR A MINIMUM GROUP BOOKING OF 6 PEOPLE
Special Set Menu (ask for details)
Christmas Day (12.30 - 4pm)
5 Courses ONLY £24.95 per person
Special Set Menu (ask for details)
Glass of Champagne each on arrival
BOOK NOW TO ENJOY YOUR CHRISTMAS IN A DIFFERENT STYLE
BANQUET NIGHT Every Tuesday only £9.50* per head
• Any One Starter • Any One Main Dish • Any One Rice • Any One Bread or Side Dish
BOOK YOUR TABLE NOW - OFFER FOR LIMITED TIME ONLY!
* £1.95 extra for Seafood, Duck & Venison DINING IN ONLY
191 Chiswell, Portland, Dorset DT5 1AP
T: 01305 822 822 / 01305 860990
OPEN 7 DAYS A WEEK Including Bank Holidays.
LUNCH: 12pm - 2pm, EVENING Sun-Thu: 5.30pm - 11pm
EVENING Fri - Sat: 5.30pm - 11.30pm
www.baltiisland.com

To advertise in View 2 call Fred on 01297 446146 or email fred@pemedia.co.uk

CHRISTMAS PARTY MENU

STARTERS

Red Thai Butternut Soup
Parma Ham with Rocket, Parmesan and Truffle Vinaigrette
Dartmouth Smokehouse Salmon with Prawns and Caviar Dressing
Goats Cheese Mousse with Parmesan Crêpe and Pesto
Roast Pigeon with Braised Lentils and Madeira Jus

MAINS

Fillet of Sea Bass with Lemongrass, Ginger and Coconut Sauce and Sticky Rice

Braised Belly of Local Pork with Creamed Cabbage, Bacon and Confit Potatoes

Fillet of Aberdeen Angus Beef with Wild Mushroom Risotto

Honey and Five Spice Crundy Carver Duck Breast with Apple and Vanilla Puree, Potato Fondant and Port Jus

Goats Cheese and Confit Onion Pithivier with Walnut Salad

DESSERTS

Christmas Pudding with Brandy Cream
Lemon Posset with Blueberries and Lime
Tanzanian Dark Chocolate Mousse with Peanuts and Caramel
Sticky Toffee Pudding with Devonshire Clotted Cream

Two Course - £23
Three Course - £28

The Wheelwright

The Wheelwright Inn, Swan Hill Road, Colyford, Devon EX24 6QQ
T 01297 552585 E info@wheelwright-inn.co.uk W wheelwright-inn.co.uk

Lyme Regis Golf Club

Absolute Beginners
Join the Golf Club
For Just £120

* Conditions Apply

If you have never had the privilege to enjoy A game of golf then why not take this fantastic opportunity to join Lyme Regis Golf Club for just

£120!!.

(Golf lessons with the Professional will be required)

**(an additional £12 fee is payable each time you play on the golf course)

Please contact for more details:

Timber Hill, Lyme Regis, Dorset. DT7 3HQ
The Secretary's Office: (01297) 442963 option 5
E-mail: secretary@lrgc.eclipse.co.uk

FREE Swim, Sauna & Steam session

HIGHLANDS END
Relax, recharge, indulge and enjoy

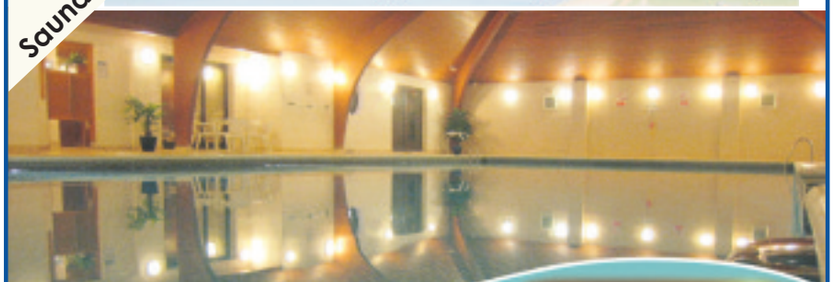

One free Swim, Sauna and Steam room session with completed voucher below between 24/11/10 and 01/12/10

Sign up for a 2011 Membership and we will give you December 2010 for free

Join before Jan 3rd to beat the VAT increase

Memberships start from £74.00

Weekdays 9am-8pm (Tue & Thu 7.30am)
Weekend 9am-7pm
Adults only 9am (Tue & Thu 7.30am) - 10.30am and 6.30pm-8pm

Please complete and present voucher at the Pool reception for your free Swim, Sauna and Steam
• One voucher per person
• Under 18s must be accompanied by an adult
• Under 18s are not permitted to use the Sauna or Steam Room
• Coupon excludes use of gym equipment

Name .....
Address ..... Postcode .....
Email ..... Phone .....

Highlands End Leisure Club, Eype, Bridport DT6 6AR
01308 426912 / 426549 leisure@wdlh.co.uk / www.highlandsend.co.uk

View 2 Cinema

Colin goes Cockney in London Boulevard

BRITISH crime drama ***London Boulevard***[18] sees a reclusive film star (Keira Knightley) hire a London criminal (Colin Farrell) who was recently released from prison, to be her bodyguard and handyman, and she subsequently falls for him.

Featuring Ray Winstone in a familiar role as a cockney crime boss, Anna Friel as Farrell's sister and Stephen Graham as a detective, and directed by William Monahan (Kingdom of Heaven, The Departed), London Boulevard has all the credentials of the Best of British cinema.

LONDON LOVE | Keira Knightley and Colin Farrell star in London Boulevard

The American[15], directed by legendary music photographer Anton Corbijn (U2, Depeche Mode, Joy Division), sees assassin Jack (George Clooney) take on one last job - and as you might expect, not all goes to plan.

Alone among assassins, Jack is a master craftsman. When a job in Sweden ends more harshly than expected for this American abroad, he vows to his contact Pavel that his next assignment will be his last. Jack reports to the Italian countryside, where he holes up in a small town and relishes being away from death for a spell. The assignment, as specified by a Belgian woman, Mathilde, is in the offing as a weapon is constructed. Surprising himself, Jack seeks out the friendship of local priest Father Benedetto and pursues romance with local woman Clara. But by stepping out of the shadows, Jack may be tempting fate.

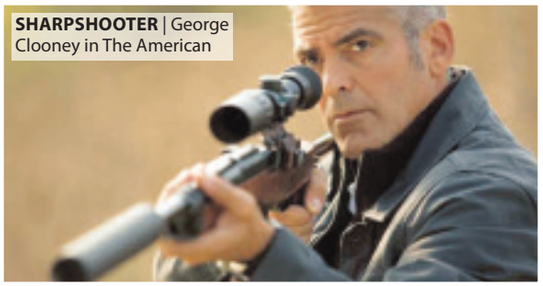

SHARPSHOOTER | George Clooney in The American

ON the assassin theme, Danny Trejo stars in ***Machete***[18].

The highly skilled Federale Machete (Trejo) is hired by some unsavoury types to assassinate a senator (Robert De Niro). But just as he's about to take the shot, he notices someone aiming at him and realises he's been set up. He barely survives the sniper's bullet, and is soon out for revenge on his former employers, with the reluctant assistance of his brother Padre Cortez (Cheech Marin), who has become a priest and taken a vow of non-violence.

Other notable cast members include Steven Seagal, Jessica Alba and Lindsay Lohan.

IF LOOKS COULD KILL | Machete with his knife collection

CINEMA LISTINGS

Friday, November 19th - Thursday, November 25th

ALL LISTINGS ARE SUBJECT TO CHANGE

LYME REGIS REGENT

Broad Street, Lyme Regis
Tel: 0871 230 3200

Harry Potter & The Deathly Hallows *Part 1* 12A
Daily: 16.30, 20.00
Plus Sat & Sun: 13.00

It's Complicated 15
Thu: 10.30am SILVER SCREEN

DORCHESTER PLAZA

32 Trinity St, Dorchester
Tel: 01305 262488
www.plazadorchester.com

Harry Potter & The Deathly Hallows *Part 1* 12A
Daily: 17.00, 20.10
Plus Sat & Sun: 13.45

Another Year 12A
Daily: 17.20, 20.25

Megamind PG
Sat & Sun: 13.00, 15.15

WEYMOUTH CINEWORLD

New Bond St, Weymouth
Tel: 0871 200 2000
www.cineworld.co.uk

Harry Potter & The Deathly Hallows *Part 1* 12A
Daily: 12.45, 13.30, 14.15, 16.00, 16.45, 17.30, 19.15, 20.00, 20.45
Plus Sat & Sun: 11.00

Skyline 15
Fri, Mon-Thu: 15.40

Due Date 15
Fri, Mon-Thu: 13.20, 18.00, 20.20
Sat & Sun: 20.20 only

Despicable Me *in 3D* U
Fri, Mon-Thu: 14.00, 16.30

Jackass *3D* 18
Fri, Mon-Thu: 18.50, 21.10

Another Year 12A
Fri, Mon-Thu: 14.00, 16.50, 19.45
Sat & Sun: 19.45 only

Megamind *in 3D* PG
Sat & Sun: 11.40, 12.30, 14.00, 14.50, 16.20, 17.10, 18.40, 20.55

Megamind *in 2D* PG
Sat & Sun: 11.00, 13.20, 15.40, 18.00

London Boulevard 18
Daily: 15.40, 18.00, 20.30

Machete 18
Daily: 14.30, 17.20, 20.00
Plus Sat & Sun: 12.10

Unstoppable 12A
Daily: 14.00, 16.15, 18.45, 21.10
Plus Sat & Sun: 11.10

Despicable Me *in 2D* U
Sat: 13.00, Sun: 11.15, 13.30

MOVIES FOR JUNIORS

Cats & Dogs: The Revenge of Kitty Galore in 2D U
Sat only 10:10am

Toy Story *in 2D* U
Sat only 10:15am

Alvin and the Chipmunks 2: The Squeakuel U
Sat only: 10.05am

LIGHT UP A LIFE AT CHRISTMAS

ON Tuesday, November 30th at Brewers Quay in Weymouth and on Tuesday, December 7th at Joseph Weld Hospice in Dorchester, Weldmar Hospicecare Trust will be holding their 2010 Light Up A Life events. These open air services take the form of a carol service.

At both venues a Christmas Tree will be smothered with tiny lights and during the service the Mayor will perform the official switching on of the lights. Each light representing treasured memories. Everyone is invited to remember their loved ones at this special time and these services have come to mean so much to so many people.

Also, there will be a prayer of remembrance and dedication at their tree during the Parish Carol Service at St Michael the Archangel Church in Lyme Regis which begins at 4pm on Sunday 19th December.

Lights can be dedicated by filling in an application form (below), picking up a form which are in all Weldmar charity shops, or on-line at www.weld-hospice.org.uk or by telephoning 01305 261800.

A minimum donation of £5 per person remembered is requested and each of their names will be recorded in our 2010 Book of Remembrance and all dedications will be acknowledged with a special card. Dedications may be requested until 31st December, 2010 and the Trees will be on view until 5th January, 2011.

Weldmar Hospicecare Trust
Caring for Dorset

All monies raised will go towards caring for Weldmar's patients.

"This is such a positive way to remember loved ones at this special time of year as at the same time it is helping those who need the vital care that Weldmar's medical and nursing staff are able to offer" explained Ruth Burnhill, Weldmar's Director of Nursing.

Caroline Nickinson, organiser of the events said "We are truly grateful to Brewers Quay for their invaluable support of our work by offering us the opportunity to have our Trees on their premises. We also greatly value the support of the Clergy and Parish of St Michael's the Archangel at Lyme Regis"

Light up a Life Because Love Never Dies

I wish to sponsor ____ **light(s) on the tree at**
*Weymouth/*Dorchester/*Sherborne/*Gillingham/*Lyme Regis
(*delete as appropriate) at **£5** for each person remembered

In memory of (please print in capitals the Surname and Forenames of those you wish to remember. If more than 5 names are to be requested, please attach a separate sheet)

	Surname	Forenames
1.		
2.		
3.		
4.		
5.		

and/or I should like to make a donation of £ ____ towards the continuing work of the Charity

Your details

Title ____ Initials ____ Surname ____
(Mr, Mrs, Miss, Title)

Address ____

Postcode ____ Tel no ____

Please return your completed form to:

Weldmar Hospicecare Trust
Joseph Weld Hospice
Herringston Road
Dorchester
Dorset DT1 2SL

or call us on **01305 261800** to pay by card

or visit **www.weld-hospice.org.uk/lightupalife** to add a light online

KINGSTON MAURWARD COLLEGE

Part Time Courses Starting in January

Code	Course	Start Date
Trees and Timber		
AB021	Chainsaw - Climbing Trees & Perform Aerial Rescue	Tue, 04-Jan
AB056	Brushwood Cutters & Strimmers (NPTC Cert A012)	Wed, 19-Jan
AB012	Chainsaw - Fell Small Trees Unit 31	Tue, 25-Jan
AB015	Chainsaw - Clear Individual Wind Blown Trees Unit 34	Tue, 08-Feb
AB008	Brushwood Chipper (NPTC Certificate A06)	Tue, 15-Feb
Animal Care		
AC073	Introduction to K9 Psychology	Sat, 29-Jan
AC030	First Aid & Health for Pets (Taster)	Wed, 02-Feb
AC034	Dog Grooming Taster Course	Sat, 19-Feb
AC080	Advanced K9 Psychology	Sat, 19-Feb
Horticulture		
HR013	Propagation of Plants	Thu, 06-Jan
HR013	Beds & Borders	Fri, 07-Jan
HR128	Pesticide Application (Hand Held)	Tue, 11-Jan
HR046	Safe Use of Mowers (ride on)	Wed, 12-Jan
HR102	Improvers Watercolour	Thu, 20-Jan
HR013	Growing Vegetables & Salad	Thu, 17-Feb
HR013	Garden History	Fri, 18-Feb
Floristry		
FL002	Simply Flowers	Tue, 11-Jan
Agriculture		
AG007	Smallholders	Wed, 12-Jan
AG021	Blacksmithing Craft	Tue, 25-Jan
AG129	ATV granular Application	Tue, 08-Feb
AG016	Tractor Driving & Related Operations	Mon, 21-Feb
Equine		
EQ048	BHS Stage 2 Horse Knowledge Care & Riding - Riding	Wed, 05-Jan
EQ049	BHS Stage 2 Horse Knowledge Care & Riding - Stables	Wed, 05-Jan
EQ052	BHS Stage 3 Horse Knowledge Care & Riding - Riding	Thu, 06-Jan
EQ053	BHS Stage 3 Horse Knowledge Care & Riding - Stables	Thu, 06-Jan
EQ006	Horse Owners Certificate Level 2	Mon, 10-Jan
EQ061	Introduction to Alternative Horsemanship - Loading	Sat, 29-Jan
EQ058	Intro to Alternative Horsemanship & Equine Behaviour	Sat, 26-Feb
IT & Business		
IT553	SAGE Computerised Accounts - Level 1 - Mon p.m.	Mon, 10-Jan
IT553	SAGE Computerised Accounts - Level 1 - Mon eve	Mon, 10-Jan
IT525	ECDL Essentials - Mon p.m.	Mon, 10-Jan
IT527	ITQ Office Creative - Mon eve	Mon, 10-Jan
IT539	ITQ Creative Design using Adobe Software - Mon eve	Mon, 10-Jan
IT530	ECDL Complete - Tue a.m.	Tue, 11-Jan
IT534	ITQ Artwork Skills - Tue a.m.	Tue, 11-Jan
IT535	ITQ Web Design Skills - Tue p.m.	Tue, 11-Jan
IT550	Book-Keeping and Accounts Level 1 - Tue eve	Tue, 11-Jan
IT551	Book-Keeping and Accounts Level 2 - Tue p.m.	Tue, 11-Jan
IT510	Basic Guide to Computing - Part 1 - Wed eve	Wed, 12-Jan
IT539	ITQ Creative Design using Adobe Software - Wed p.m.	Wed, 12-Jan
IT530	ECDL Complete - Wed eve	Wed, 12-Jan
IT531	ECDL Extras - Wed a.m.	Wed, 12-Jan
IT525	ECDL Essentials - Thu eve	Thu, 13-Jan
IT531	ECDL Extras - Fri a.m.	Fri, 14-Jan
IT510	Basic Guide to Computing - Part 1 - Fri p.m.	Fri, 14-Jan
NEW!		
IT558	AAT Diploma in Accounting Level 3 - Tue a.m.	Tue, 11-Jan
IT558	AAT Diploma in Accounting Level 3 - Wed eve	Wed, 12-Jan
IT555	Payroll - Manual Award Level 1- Thu eve	Thu, 13-Jan

Lots of part time courses starting in 2011 to suit all, keep an eye on our website, call for more information or come along to our course information sessions on Sunday 28th November, 10am - 1pm or Thursday 13th January, 5.30pm - 8pm. Please quote ref KMC 10030

Kingston Maurward College, Dorchester, Dorset, DT2 8PY | 01305 215215 | www.kmc.ac.uk

Brain Gym No.092

Codeword

Each number in the grid represents a different letter of the alphabet and every letter of the alphabet is used. Use the given letter(s) to the right of the main grid to start you off.

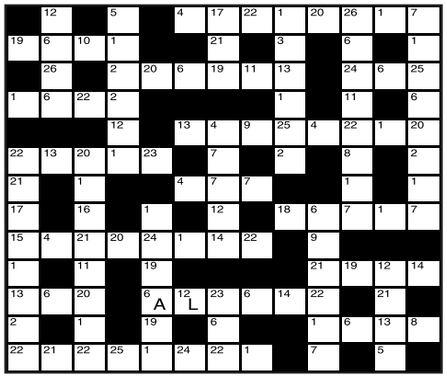

1	14
2	15
3	16
4	17
5	18
6 A	19
7	20
8	21
9	22
10	23
11	24
12 L	25
13	26

LAST WEEK'S SOLUTION:

1	2	3	4	5	6	7	8	9	10	11	12	13
L	H	Z	M	D	V	I	G	R	T	W	X	F
14	15	16	17	18	19	20	21	22	23	24	25	26
Y	S	O	K	C	E	U	N	A	P	J	Q	B

A striking stainless steel bracelet, plated with 18ct gold

HELP *for* HEROES

Danbury Mint has already pledged over £25,000 to Help for Heroes. Five percent from the invoice price of each product will be contributed to Help for Heroes Trading Limited *which Gift Aids all its taxable profits to* Help for Heroes *(Registered Charity Number 1120920).*

WEAR IT WITH PRIDE!

Double Crossword

Choose either quick or cryptic clues - both fit the same grid.

Cryptic Clues:

Across

1. Erect - fasten up properly (4-7)
9. Descriptive of anything that shows no determination? (7)
10. A group of actors, we hear, showing social distinction (5)
11. Prime conifer seen near the street (5)
12. He obviously featured in a U.S.S.R. re-shuffle (7)
13. One shot or a great number of shots together (6)
15. Turns the propellers (6)
18. Even a contented one would look down in the mouth (7)
20. Change of air to produce sense of proportion? (5)
22. Concerning one's birth in South Africa (5)
23. He compels payment from a retired performer (7)
24. An alarming personality! (11)

Down

2. Discipline needed for instruction (5)
3. A supporter of the board disconcerts the settler (7)
4. Father's attempt to be a kind of cook (6)
5. Men of an ancient civilisation in unfinished lawsuit (5)
6. Describing the enemy army with a shocking lie (7)
7. Needing no proof - since the personality is apparent? (4-7)
8. Where the servicemen take turns in exploiting a racket! (6-5)
14. Surely not one who loses his balance participating in moon project! (7)
16. Its fall could ruin act! (7)
17. Current of the short river used in source of power (6)
19. Lazy man experiences dire change about fifty (5)
21. Being part of a payment, it helps the levy (5)

Quick Clues:

Across

1. Ban (11)
9. Consistent (7)
10. Attain (5)
11. Expand (5)
12. Distinctive (7)
13. Take upon oneself (6)
15. Get (6)
18. Certificate (7)
20. Slight push (5)
22. Crannies (5)
23. Protection (7)
24. Reparation (11)

Down

2. Lift up (5)
3. Ruffian (7)
4. Stupefy (6)
5. Concise (5)
6. Musical instrument (7)
7. Prominent (11)
8. Flirt (11)
14. Presume (7)
16. Do good to (7)
17. Brigand (6)
19. Attack (5)
21. Native dog of Australia (5)

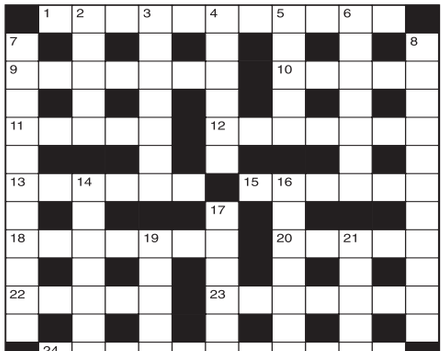

LAST WEEK'S SOLUTIONS:
CRYPTIC - Across: 1 Hold back; 5 Data; 9 Last; 10 Sprinter; 11 Pilot; 12 Talents; 13 Installations; 18 Hang-over; 19 Vats; 20 Realist; 21 Dread; 22 Task; 23 Bracelet. Down: 2 Oration; 3 Detroit; 4 Capital letter; 6 Antonio; 7 Arrests; 8 Fillet; 13 Inherit; 14 Sandals; 15 Atomic; 16 Inverse; 17 Nitrate. QUICK - Across: 1 Misguide; 5 Weep; 9 Asia; 10 Estimate; 11 Slide; 12 Genuine; 13 Transcendence; 18 Tiresome; 19 Oily; 20 Lantern; 21 Pivot; 22 Reek; 23 Astonish. Down: 2 Insular; 3 Gladden; 4 Disagreements; 5 Elation; 7 Precede; 8 Pinned; 13 Titular; 14 Arrange; 15 Sister; 16 Emotion; 17 Callous.

Sudoku

Fill in the grid below so that every column, every row and each of the 3x3 boxes contains all the digits from 1 to 9.

	8			6				2
	7	9			8			
6	3	1	2			4		
			7				3	9
		8		3				1
7	6				1			
		2			4	3	9	7
	4					5	8	
5			3	8			2	

LAST WEEK'S SOLUTIONS >

4	5	7	9	6	2	3	8	1
2	9	3	4	8	1	6	5	7
8	1	6	3	7	5	2	4	9
7	2	8	6	1	4	5	9	3
3	6	9	7	5	8	1	2	4
1	4	5	2	3	9	7	6	8
6	8	4	1	2	7	9	3	5
9	3	1	5	4	6	8	7	2
5	7	2	8	9	3	4	1	6

IN SUPPORT OF HELP *for* HEROES

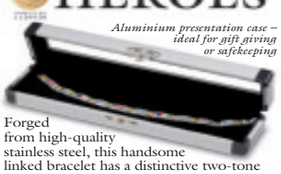

Aluminium presentation case – ideal for gift giving or safekeeping

Forged from high-quality stainless steel, this handsome linked bracelet has a distinctive two-tone finish. Alternate links are plated in 18ct gold. The stainless steel links are laser-etched with the **HELP *for* HEROES** symbol and flanked by links displaying the Union Flag and colours representing the Tri-Services: blue for the Navy, red for the Army and sky blue for the Royal Air Force.

Remarkable issue price

Wear this bracelet to show your solidarity with the men and women risking their lives for our nation. You can acquire yours now for two monthly instalments of just £28 (plus £1.50 postage and handling), a total of £59. Each bracelet comes in a durable aluminium presentation case – ideal for gift giving or safekeeping.

Satisfaction guaranteed; act now!

You can order with confidence. If you are not completely satisfied, return your bracelet within 90 days for a full refund or replacement. Send no money now. Call us now on **0844 557 1000**, order online at **www.danburymint.co.uk/rpuz** or complete the order form and return it today, to: Danbury Mint, Cox Lane, Chessington, Surrey KT9 1SE.

Danbury Mint, Cox Lane, Chessington, Surrey KT9 1SE.
☎ **Telephone orders on 0844 557 1000**
Order online at www.danburymint.co.uk/rpuz

Please reserve ____ (q'ty) bracelet(s) for me, as described in this offer.
☐ Please charge my bracelet(s) to my credit/debit card.
Card No. ☐ Mastercard ☐ Visa/Delta
Card expiry date ____
Signature ____
☐ I wish to pay by cheque or postal order. **SEND NO MONEY NOW**
Mr/Mrs/Miss ____ (please print clearly)
Address ____
____ Postcode ____
Tel. No. ____
Sorry, no overseas orders. A division of MBI Inc. If you do not wish to receive mailings from other carefully selected companies, please advise us. **H8359**

A Merry Christmas and Happy New Year to all of our customers

Closed Christmas Day Re-open Boxing Day

THE SUNDORBON
TANDOORI RESTAURANT
NOW TAKING CHRISTMAS PARTY BOOKINGS UP TO 46 PEOPLE
(Any other party size catered for)
WEDNESDAY NIGHT SPECIAL!
FROM THE MAIN MENU YOU CAN SELECT: ANY STARTER, ANY MAIN, ANY RICE OR NAAN, ICE CREAM OR COFFEE FOR JUST £8.50 (King Prawns Extra £1.50)
10% DISCOUNT ON TAKEAWAY
CASH ONLY - DELIVERY CAN BE ARRANGED
01308 425266 - 01308 421111

OPENING HOURS
MONDAY - SUNDAY
12.00 - 2.00PM
6.00PM - MIDNIGHT
7 DAYS A WEEK INC. BANK HOLIDAYS
68 South Street, Bridport, Dorset DT6 3NN

If Doctor Who did Panto, this would be it!

MIRACLE Theatre Company returns to Bridport Arts Centre this winter with a wacky and vibrant mix of live music, comedy and space-inspired mayhem in its new show, ***Beauty and the Beast from Mars***. Featuring an alien intent on world domination, rocking tunes and a plot inspired by science fiction B movies, Miracle's latest offering is a refreshing alternative to the usual family pantomime.

Blending nostalgia with up-to-the-minute technical wizardry, including real time video animation and live projected backdrops, 'Beauty and the Beast from Mars' is a witty and original take on the classic fairy tale. The 'Beauty' of the title is 'poptastic' singing icon Bobby Beauty, who finds himself hotly pursued by the Beast, evil queen of Mars. Can Bobby stop the Beast and her evil plan to destroy Planet Earth?

Director Bill Scott says: "If you've ever sniggered at the wobbly scenery of an early Dr Who adventure or groaned at a 'Carry On' gag; if you enjoy sci-fi movies like 'Barbarella' or are a fan of British singing sensations Billy Fury and Marty Wilde, then this affectionate send-up of 1960s pop culture will be right up your street. It's all here: groovy space vixens, well-worn jokes, foot-tapping popular songs and dazzling 2D effects!"

With a far-out plot and an array of over-the-top characters, lovers of traditional pantomime will find plenty to enjoy. There's a handsome but soppy hero, a feisty heroine, a beautiful villain and an unconventional pantomime dame, Major Bunty, spearhead of Britain's endearingly hopeless space programme. And, with live music from Bobby Beauty and his band, the whole family will be rocking along to original 1960s-inspired tunes!

Bobby Beauty

'Beauty and the Beast from Mars' is on at 1.30pm and 7.30pm on Thursday, December 2nd and at 10.00am on Friday, December 3rd. Tickets cost £8 for children, £10 for adults or £28 for a family ticket (four people, up to 2 adults).

Book your Christmas treat now from the Bridport Arts Centre box office on 01308 424 204 or online at www.bridport-arts.com.

Singing the songs of your youth

LOCAL folk musicians ***y'Strel's Band*** will be celebrating the last night of their Little Red Book Tour in the intimate atmosphere of the new Gallery at Dorchester Arts Centre this Saturday, November 27th.

Taking a trip back to their schooldays, Helen Coombs and John Bullock entertain the audience with a range of songs they probably have not heard since the school hall; songs suggested by the 'Board of Education' and published in The New National Song Book of 1905.

With dry wit and humorous anecdotes John explores the fascinating and tempestuous history behind these familiar songs.

He says: "Songs anchor our memories in time. I hear a song and can't help but associate it with a specific period - occasionally a specific event - in my life, and the sounds and the smells sometimes come along for the ride with that aural wash of memory."

But what of the songs themselves - what stories could they tell us if we could only sit down with them and hear their tale? John describes the book as like the tardis, bigger on the inside and able to take us traveling back to the days of our youth.

Helen Coombs and John Bullock

REEDS RESTAURANT @ SWALLOWS EAVES HOTEL

ENJOY SOME WINTER WARMTH WITH OUR FINE FESTIVE DINING

As our autumn gold gives way to winter, we invite you to share our warmth and hospitality in our stylish Reeds Restaurant @ Swallows Eaves Hotel in Colyford.

Our Chef has been busy creating a luscious Festive Menu with a varied selection of sumptuous dishes to suit every taste such as local Turkey filled with an Orange-scented Mousse of Smoked Chicken or Sirloin of Devon Beef with braised Salsify or Linguini of Wild Winter Mushrooms.

Our Festive Menu starts from just £26.50 pp (2 courses) / £29.50 pp (3 courses) and we look forward to welcoming you into Reeds Restaurant very soon.

To reserve your table, call Dorothy Robson on 01297 553184 or e-mail info@swallowseaves.co.uk
www.swallowseaves.co.uk / www.twitter.com/reedsrestaurant

MARINE theatre
LYME REGIS

gusset
Friday 26th November - 8pm - £11 (£9 conc)

malina's dream
Saturday 27th November - 3.30pm - £6 (U16s £2)

Dylan Thomas'
A Child's Christmas in Wales
Thursday 2nd December - 8pm - £11 (£9 concs)

Mighty Shed
Featuring beat boxers Hobbit and TyTe
Thursday 9th December - 7pm - £5 (£3.50 concs)

New Year's Eve Dance
Welcome in the New Year with The River Coly Jazz Band
Friday 31st December - 9pm-1am - £12.50

Box Office: Lyme Regis TIC 01297 442138
or buy online at www.marinetheatre.com

Reeds Restaurant at Swallows Eaves Hotel

A WARM welcome awaits at Reeds Restaurant @ Swallows Eaves Hotel in the pretty village of Colyford. Taking a lead from the glorious Devon countryside and coast surrounding it, Reeds Restaurant offers an intimate dining experience in a relaxed and informal atmosphere.

You are guaranteed a warm welcome and first-class dining experience from owner Dorothy Robson, Head Chef Paul and their dedicated team. Remodelled earlier this year into a light and airy space to accommodate 22 people comfortably, Reeds Restaurant offers 'Modern British and European' menus, which are updated regularly to match the changing seasons.

The restaurant's philosophy is to serve top quality, beautifully cooked dishes based upon tried and tested combinations. They use only the best in-season and locally sourced ingredients, offering a wide selection and are happy to cater for specific dietary requirements.

Contact Dorothy on 01297 553184 or info@swallowseaves.co.uk to reserve your table or visit the website www.swallowseaves.co.uk / www.twitter.com/reedsrestaurant for more details.

Christmas at The Palm House

THE Palm House have decorated their Edwardian glasshouse to create a cosy living room feel with a fireplace, Christmas Tree, Christmas pudding lights and even a pair of sleeping cats! The Palm House offer a fantastic range of seasonal gifts for all tastes and budgets including Bespoke handmade jewellery, Retro handbags, Christmas art decorations, Garden Gift Sets, Wide range of food and drink gift sets, Stocking fillers for less than £4, Hand crafted wooden items, Hand made Christmas Cards, Unique wall art reduced by up to 20%, Half price sale items, and lots more...

So come down to The Palm House for friendly service - relax on our sofas, enjoy a coffee and cake then browse around the gift shop... happy days!

Get the perfect Christmas gift at Artwave West

AT Artwave West this Christmas there are lots of great paintings for sale that would make perfect gifts. There are charming miniature oil paintings by Mike Bell and vast gestural pastel seascapes by Jeanette Hayes. Also featured are two new graduates; Helen Jones who makes drawings by using pigment on tracing paper and then layering the pages to achieve incredible depth and Alice Jones who has created delicate pencil drawings based on sleep patterns. Both artists have been recently been awarded prizes for 'Drawing' and 'Emerging Artist' at the RWA respectively.

An extra feature to the Christmas Exhibition is a collection of new works by Martin Goold titled, Bruges After Rodenbach. These beautiful pastel drawings based on Bruges are inspired by the texts of the late nineteenth-century Belgian Symbolist poet and novelist Georges Rodenbach. The series uncovers a city behind present-day surface appearance that might easily pass unnoticed. These subtle and intimately scaled works, devoid of human presence and placed outside of any particular time reference, evoke serene contemplative half-remembered places mirrored in still canals. They allow momentary glimpses of the illusory melancholic atmosphere of aged architectural spaces. A calm solitude emerges, and the perception and experience of place is stirred and profoundly questioned.

The Christmas Exhibition runs until December 18th 2010 at Artwave West Gallery, Morcombelake, Dorset, DT6 6DY. Telephone: 01297 489746. Website: www.artwavewest.com, email: info@artwavewest.com Open Wednesday to Saturday, 10am -4pm or by appointment. Closed throughout January.

'Potterierei Gouden-Handrei, Bruges' by Martin Goold

Christmas market

Dance classes

Optics demonstration

Newarly new sale

Rag market

Restaurant

Exhibition

Playgroup

Whitchurch PLAYGROUP

at THE VILLAGE HALL,
Whitchurch Canonicorum, Bridport, Dorset DT6 6RF

Opening times: Tuesday-Friday 9.15am-1.30pm

Voucher system ✿ Beautiful countryside setting
Ample parking ✿ Lots of indoor/outdoor space
"Good" OFSTED report ✿ Excellent new equipment
Qualified and experienced staff

We offer a safe environment for your children to learn and have fun. With a wide range of activities and a well equipped outside playground facility.

contact Marie Winnett on 07747 127758
email: whitchurchplaygroup@hotmail.co.uk

Restaurant

Fernhill Hotel

RESTAURANT | CAFÉ-BAR | HOLISTIC TREATMENTS

Celebrate Christmas in style
Christmas Day Dinner £59 per head
Christmas party menus available
from 1st December 12-2pm, 7-8.30pm

£17, £21 and £26 per head Party menus, all including Christmas favourites...

Merry Christmas

...Home made Roasted Tomato & Basil Soup
Locally reared Turkey with all the trimmings
Home made Christmas Pudding
with Brandy cream sauce

Between Charmouth and Lyme Regis.
Ample free parking
a great atmosphere & generous home cooked fayre
T. 01297 560492, www.fernhill-hotel.co.uk

Boot camp

GET FIT & LOSE WEIGHT

BOOT CAMP TRAINING LIVE!
Military Style Fitness Training

✔ 7 Day Residential Courses
✔ Weekend Courses from just £60

Christmas workout starts 5th Dec.
New Year workoff starts 2nd Jan.

Special Offer 20% Off*
* For new customers only

www.militaryfitnessbootcamp.co.uk/dorset
or phone 01305 761223

Festive show

A Christmas Cracker

(Presented by Trish Symon and Friends
From Bridport Musical Theatre Company)

Saturday 4th December 2010
2.30pm at Loders Village Hall

A festive programme of well loved Christmas Music, along with Quiz and Raffle.

Admission price to include Refreshments
Adult £6.00, Child/Student £4.00

Tickets available from Loders Arms or Jean on 01308 427091

Dance classes

SHALL WE DANCE

RUMBA
Baptist Church, Silver Street
LYME REGIS
Tuesday Evenings
7.30 - 9pm
£6 per class

~~~~~~~~~~~~~~~~~

MID-WEEK CHRISTMAS DANCE
Ballroom/Latin/Sequence
Marine Theatre, LYME REGIS
Wed, Dec 15th, 7.30pm - 11pm
Tickets in advance £6 each to include American supper.
Licensed bar
Tickets available from Marine Theatre Office 01297 442394
or call Glenn on 07505 798258

Classes at Bridport, Lyme Regis and Axminster

Antiques, collectors & crafts fair

Jacaranda Treasures

Antiques, collectors and craft fairs

Sunday 12th December at
Upwey & Broadwey Memorial Hall
Victoria Avenue, Upwey,
Weymouth, Dorset DT3 5NG
9.30am - 5.00pm

Enquiries and Exhibitors Table Reservations:
01305 824164 or (0973 877172
(Email: jacarandatreasures@yahoo.co.uk)

Ample Parking, Refreshments and Disabled Facilities

Other fairs: January 9th, February 13th, March 6th, April 10th, May 1st, June 12th, July 24th

Restaurant

JURASSIC SEAFOOD & STEAK RESTAURANT

Now Taking
CHRISTMAS & NEW YEAR'S EVE PARTY BOOKINGS
or just come along to dine.
47a Silver Street, Lyme Regis, Dorset DT7 3HR
Telephone 01297 444345

Restaurant

Have you organised your Christmas party yet?

We can cater for groups of up to 30 people in this lively and charismatic restaurant in the heart of Lyme Regis.
Please call for more information or to book

44/45 Coombe Street, Lyme Regis, Dorset
T: 01297 445 371
E: info@lymebaykitchen.com
W: www.lymebaykitchen.com

Lyme Bay kitchen

Concert

The Bridport Chamber Orchestra

Conductor: David Price
Leader: Brenda Soothill

Autumn Concert

SIR JOHN COLFOX SCHOOL, BRIDPORT
SUNDAY NOVEMBER 28TH at 3 pm

PIANO SOLOIST – JAMES LILL

Albinoni - Sinfonia in G Major
Mozart - Eine kleine Nachtmusik
Gordon Langford - Four Movements for String Orchestra
Warlock - Capriol Suite
James Lill - Concerto for Piano and String Orchestra

Tickets £8 from the Bridport Music Centre and Book Shop and on the door.
Admission to concert free for students.
Refreshments after the concert.
Registered Charity No XT13407

Social club

BRADPOLE SOCIAL CLUB

Saturday 27th November
LIVE MUSIC
HOWLING AT THE MOON
9.30pm onwards - over 18s only

Saturday 11th December
CHRISTMAS BINGO
Eyes down 8pm, great prizes

Saturday 18th December
DRAW NIGHT
with band FOOT LOOSE
Eyes down 8pm, great prizes

Saturday 31st December
NEW YEARS EVE DISCO

Exhibition

The Annual Selling Exhibition of the Dorset Pottery Group

ALLSOP GALLERY
BRIDPORT ARTS CENTRE
GUEST POTTER ARWYN JONES OF MODBURY
OPEN 1000-1600
TUESDAY TO SATURDAY
NOVEMBER 23RD
TO DECEMBER 4TH

ALLSOP GALLERY SOUTH STREET BRIDPORT DORSET DT6 3NR

Pubs

THE CROWN INN

WEST BAY ROAD, BRIDPORT

Saturday 27th November - 9.30pm-midnight
VINYL MONKEYS

CHRISTMAS PARTY BOOKINGS
NOW BEING TAKEN
Please Call for Info or Menu's
www.lemonrock.com/crowninn

Tel 01308 422037

Horse riding

RIDING LESSONS

For children & adults, small groups or individuals at Elwell, Waytown, Bridport

Tel 01308 459566
Licenced & Insured

Shooting centre

THE TUNNEL

TARGET SPORTS CENTRE
Tel: 01297 560049

- Gift vouchers available
- Cafe
- Open six days a week
- Corporate functions
- Christmas parties

Shooting Centre open to the public
www.thetunnel.co.uk
The Tunnel, Charmouth, Dorset, DT6 6BY
~~~~~~~~~~~~~~~~~

Pubs with live music, food or accomodation

THE TALBOT ARMS

www.talbotarms.com

LIVE FOOTBALL

Wednesday, November 24th
Tottenham v Werder Bremen 7.30pm

Saturday, November 27th
Aston Villa v Arsenal 12.30pm

Sunday, November 28th
Newcastle v Chelsea 1.00pm
Tottenham v Liverpool 4.00pm

SUNDAY CARVERY ~ B&B Rooms available

CHRISTMAS PARTY BOOKINGS NOW BEING TAKEN
Please call for menus or more information

SKY SPORTS HD ESPN

Lyme Road, Uplyme, Dorset
For info call 01297 443136
or email steve@talbotarms.com

The Marquis of Lorne
Nettlecombe, Dorset

Christmas bookings now being taken
Please visit our web site for the menu or call for details

Don't forget:
Annual Boxing Day Pram Race
Around Nettlecombe starting @ 12noon
Teams of 4 (one must be in the pram!)
Food from 12:30-3.30pm - Call for details

Also open New Years Eve & for lunch on New Years Day
Please call for details

The Marquis of Lorne,
Nettlecombe, Dorset
DT6 3SY
T: 01308 485 236
E: info@themarquisoflorne.co.uk
W: www.themarquisoflorne.co.uk

THE KNAPP INN

23 Clay Lane, Beaminster, Dorset DT8 3BU
Tel: 01308 862408
email: waringsley@yahoo.co.uk

Family run, friendly pub

Open 12noon-3pm Mon-Sat for coffee, cakes and light lunches (all cakes homemade)

Homemade cakes on bar daily

Sunday Roast 12-2.30pm £6.50
Homemade desserts £3.25

Fish and Chips eat in or takeaway £6

Takeaway menu Friday 5-8pm
Fish, sausage, scampi, burger & chips £6

Lunch menu 12-2.30pm daily

Darts, Skittles, Table Skittles, Pool
New teams welcome

Local guest ales

Beer garden / Smoking shelter

CAMPAIGN FOR REAL ALE

Coach & Horses INN

Christmas Menus now available for parties of 1 - 100 people
Call for more information or to book

New Special Lunchtime Menu
2 meals for only £8.99
Served between 12 - 2.30pm
Choose from:
Cod & Chips • Chilli & Rice
Cheese Burger & Chips • Chicken Tikka & Rice
Lasagne & Chips • 3 Bean Chilli & Rice (V)
Sausage, Egg & Chips

South Perrott, Beaminster, Dorset
01935 891270

The Nag's Head
Silver St, Lyme Regis
Tel 01297 442312

FORTHCOMING EVENTS

Sat Nov 27th
CHRIS STUCKEY
Sat Dec 4th
ELECTRIC LANDLADY
Sat Dec 11th
DESIGN
Sat Dec 18th
REAL WORLD
New Year's Eve
DESIGN

COME AND JOIN US FOR A CHEESY SUNDAY AFTERNOON
From around 4pm there will be cheese and biscuits plus some tasty extras for all to enjoy. Just pop a couple of pounds into the charity box and join in.
All proceeds to 'Candles on the Cobb'

www.nagsheadlymeregis.co.uk

The Kings Head
Bradpole, Bridport

Christmas party & Christmas Day

Menus now available
Please call for more information

01308 422520

LODERS ARMS

Christmas Menus
Available 6-24th December

Menu A - 3 courses
Choice of 2 starters, 2 mains and 2 desserts
£12.50 per person

Menu B - 4 courses
Choice of 6 starters, Sorbet, 6 mains and 6 desserts
£22.50 per person (Pre-order required)

Loders Arms,
Loders,
Nr Bridport
Dorset, DT6 3SA
Tel: 01308 422431

Eype's Mouth Country Hotel
Christmas Party Nights 2010

Friday 10th, Saturday 11th, Thursday 16th, Friday 17th and Saturday 18th December.

Once again we are preparing for the Festive Season and invite your party of friends, family or work colleagues to join our "Big Party Night" when you will enjoy a special night of celebration, with a Superb 3 Course Meal and Excellent Entertainment. The evening commences at 7.15pm with drinks in the Admiral's Bar. The meal is served from 7.45pm followed by dancing until 12.30am with Pegasus Disco providing music to suit everyone.

£25.50 per person inc dinner, entertainment and cocktail snacks & VAT @17.5%

Special Overnight Accommodation Rate for guests attending Party Night
Twin/Double Rooms £29.00 per person
Single Occupied Rooms £39.00 per person
Rates include Full English Breakfast and VAT @17.5%

Book now on 01308 423300
Email: info@eypesmouthhotel.co.uk
Web: eypesmouthhotel.co.uk

DJ Equipment

WORKING HARD?

MAKE IT ALL WORTHWHILE WITH A CHRISTMAS* PARTY COLLEAGUES WILL REMEMBER!

DJ & DISCO
FROM £125

SOUND SYSTEMS
FROM £55

djay DJAY SOUTHWEST
01308 861451

*Sorry, we know it's only November...

THE OLD SHIP INN
~ UPWEY ~

Warm welcome family run, friendly food and delicious staff!

~~~~~

Live Music - Saturday 4th Dec
Stompin' Dave & His Band
At 9pm

~~~~~

Christmas Bookings now being taken, please call for more information

TEL 01305 812522

THE RIVERHOUSE INN
PUB
RESTAURANT

taste the difference

CHRISTMAS MENU FOR SMALL OR LARGE PARTIES OF UP TO 25
ONLY £17.95 - SEE OUR WEBSITE FOR DETAILS

DISCOUNT VOUCHER
10% USE THIS TO RECEIVE OFF YOUR FOOD BILL FOR PARTIES UP TO 6 PEOPLE
* VALID UNTIL 30TH NOVEMBER 2010

The Riverhouse Inn, Church Street, Upwey
Weymouth, Dorset DT3 5QB - 01305 812740
www.riverhouseinn.co.uk

The Elm Tree Inn
Shop Lane, Langton Herring, Weymouth
Tel: 01305 871257
www.theelmtreeinn.com

Celebrating Christmas, Boxing Day or New Year's Eve?

We have 3-course menus for each occassion featuring delicious mains including:
Butter Roast Turkey • Pan Fried Bream Fillet
Roasted Haunch of Venison • Grilled Bass Fillet
Caramelised Red Onion and Feta Tart
or Butternut squash and spinach Risotto
followed by desserts like:
Tangy Lemon Gateaux • Crème Brulee
Raspberry and Clotted Cream Fool
Phone today to join us for all these as well as your 'Christmas Favourites'

- Bar Snacks - Sandwiches - A Traditional Menu
- Changeable Blackboards and Homemade Desserts
Monday to Saturday 12 - 2.15 and 6.30 - 9.15 Sunday 12 - 3.00 and 7.00 - 9.15

Diary Dates

WEDNESDAY NOVEMBER 24TH

UPLYME: Quiz and Social Evening at Uplyme Village Hall from 7.30pm. Fun evening testing your horticultural and general knowledge. Non members 31. Telephone 01297 444034 for more details. Organised by Uplyme and Lyme Regis Horticultural Society.

WEYMOUTH: The Waterside Singers in concert at the Weymouth Methodist Church, Melcombe Avenue at 7.30pm.

UPWEY: Embroidery Exhibition at the Old School Village Hall, from11am-3pm. Beautiful embroidery plus, sales table and raffle. Admission free. You can find the hall opposite the wishing well - Sat Nav DT3 5QE. Telephone 01305 815958 for more information.

ROUSDON: Turkey Bingo at Combpyne Rousdon Social Club, The Peek Hall, from 7:30pm for 8pm. Telephone 01297 443235 for more information.

BRIDPORT: Table Top Sale /Crafts/Gifts/Books/Cakes Tombola etc. 10-12noon at the WI Hall, North Street. Telephone 01308 420095 for more details.

THURSDAY NOVEMBER 25TH

BEAMINSTER: Philip Howse will be speaking at the next meeting of the One World Fellowship in the Strode Room, Beaminster after a short AGM at 7.30pm on Thursday 25th November. Philip is a reired Professor from Southampton University and researched innovative environmentally-friendly forms of pest control. His talk is titled 'Sacred Bee and Butterfly: Symbolism of Metamorphosis and Rebirth' and will be well illustrated. All welcome. Visitors £1. Refreshments. There will be a book signing of 'Butterflies: Messages from Psyche' published recently here and in the USA. Enquiries 01308 458283

FRIDAY NOVEMBER 26TH

DRIMPTON: Village Christmas Bingo at Drimpton Village Hall from 7.30pm.

UPLYME: Mrs Ethelstons School PTFA Christmas bazaar from 3.30pm at Uplyme Village Hall. There will aso be a raffle with great prizes, tickets available from the school.

BRIDPORT: First showing in Dorset of 'Food Inc' a documentary film at Bridport Arts Centre, South Street from 7pm, film starts 7.30pm.

SATURDAY NOVEMBER 27TH

DORCHESTER: Bingo Evening at St George's Hall, Fordington. Telephone 01305 266072 for more details.

BRADPOLE: Bradpole Social Club presents live music from the very popular group Howling at the Moon' Doors open 7:30pm, music 9:30pm till late. Sorry over 18s only.

BRIDPORT: Rag Market at St Mary's Church Hall, South Street from 9am - 3pm. Free entry. Telephone 01404 45901 or 01305 264914 for more details.

LYME REGIS: St Michael's Parish Church Christmas Bazaar at the Woodmead Halls from 10.30am - 2pm. St Michael's Primarty School will help run some of the stalls and the school will receive half of the proceeds.

LYME REGIS: House and Garden Clearance Sale to raise funds for the Marine Theatre from 10am - 3pm. Entry £1 inc a cuppa. At the Rear of Holmbush Car Park, the sale will be clearly signed.

MONDAY NOVEMBER 29TH

BRIDPORT: Fashion & Bath in the 18th Century - illustrated talk by Penny Ruddock, curator of Bath Museum of Costume until her retirement from 2.30pm at Bridport United Church Hall, East Street. Non-members welcome.

TUESDAY NOVEMBER 30TH

BEAMINSTER: Christmas Table Top Sale at Abbeyfield House, Yarn Barton, Fleet Street, from 10.30am. Telephone 01308 863210 for more details.

WEDNESDAY DECEMBER 1ST

ROUSDON: Turkey Bingo at Combpyne Rousdon Social Club, The Peek Hall, from 7:30pm for 8pm. Telephone 01297 443235 for more information.

FRIDAY DECEMBER 3RD

BRIDPORT: St Mary's School Bridport Christmas Fayre from 3.15pm. Telephone 01308 423065 for more details.

LYME REGIS: A presentation by Charles Hallsworth plus competitions at Woodmead Halls from 7.30pm, organised by Lyme Bay Photographic Club. Telephone 01297 444733 for more details.

BURTON BRADSTOCK: Lavender Trust Breast Cancer Care - A treasure of Christmas Flower Arranging Demonstration at the Village Hall from 2.30pm - 5pm.

SATURDAY DECEMBER 4TH

WEYMOUTH: Christmas Line Dance Disco - A friendly evening of linedancing at The Ocean Ballroom, Pavilion Theatre, from 7:30pm-11pm. Bar and basket meals available plus free drinking water. No BYO drinks allowed. Come and enjoy a relaxed time with the local dancers. Raffle in aid of Weldmar. Telephone 01305 773033 for more details.

BRIDPORT: Church Christmas Fayre, including stalls, coffee and light lunches. 10am - 1pm at Bridport United Church Hall, free admission. Telephone 01308 424551 for more details.

FREE View 2 West Dorset Diary Dates *listings form*

Event.....

Date.....

Time.....

Venue.....

Town/Village.....

Organised by..... Tel No.....

Send your Diary Dates listings to:
Lyme Media and Events, Unit 3, St Michael's Business Centre, LYME REGIS, Dorset DT7 3DB. **fax:** 01297 444981, **or e-mail:** rob@pemedia.co.uk

PLEASE NOTE: This is a free service and whilst we endeavour to include all entries, we cannot guarantee all listings submitted will be published. Please use one form per event you wish to submit.

WE ARE UNABLE TO TAKE DIARY DATES LISTINGS OVER THE PHONE
Deadline for postal / e-mail entries is Monday, 12noon

Discos

Alpacas

Restaurant

Free Meal for Two Competition

Each week our Greenfield Restaurant is offering a free meal for two to the value of £50.00. Answer the question below and send the entry form to Lyme Media & Events, Unit 3, St Michael's Business Centre, Church Street, Lyme Regis, Dorset DT7 3DB. Each week in November we will announce a winner.

Q: What is the name of the Fairwater Head Hotel's Restaurant?

Name and Address:.....

.....

.....

Tel:.....

Email:.....

Please tick this box if you do not want to receive special offers from the Fairwater Head Hotel. ☐

QUIZ NIGHT GREAT SUCCESS

SATURDAY night saw Colfox students raise £508 towards their expedition to Kenya with a Quiz night. The students would like to thank everyone who took part and hope they had a good time.

Thanks also to Ford Farm, Denhay Farm, Washingpool Farm, Morrisons, Samways, Liliputs, River Cottage HQ, Discount Furniture Store, Palmers Brewery and Snips Hair & Beauty who donated goods for the ploughmans and fabulous prizes. Thanks also to the conservative club for use of their hall.

The students continue their fundraising with a Christmas Fete and table top sale on December 4th from 10am-2pm, Christian Fellowship Hall, East Street carpark. Telephone Gill on 01308 420527 for details.

Fairwater Head Hotel competition winner

THIS week's winner of a Free Meal for Two at Fairwater Head Hotel is Mr Peter Bean of Lyme Regis.

To advertise in the
View 2 Leisure Directory
call **Fred Thomson** on **01297 446146**
or email **fred@pemedia.co.uk**

Restaurant

view from™

PropertyView

www.click2view.co.uk FREE EVERY WEEK WITH VIEW FROM Issue 235 Wednesday, November 24 2010

Spacious character conversion in idyllic rural location

Symonds & Sampson

PEACEFULLY nestled in the picturesque Marshwood Vale, sits this beautifully presented character conversion. The property was converted some years ago from a cottage with attached barn to this deceptively spacious 5/6 bedroom home. This thoughtfully modernised retreat offers light and airy accommodation including large dual aspect lounge with attractive stone built inglenook fireplace, exposed floor boards and beams. There is a cosy farmhouse style kitchen perfect for family life, leading through to a separate utility area. A further room on the ground floor would make an ideal guest bedroom or study. Upstairs there are four double bedrooms, one single bedroom and two bathrooms. The peace and quiet of this beautiful location can be enjoyed from the enclosed lawned garden. Further benefits include off road parking and oil central heating. The property is available immediately for £1395 per calendar month. To arrange a viewing please telephone Symonds & Sampson Bridport Lettings Department on 01308 459565. Further details can be downloaded from www.symondsandsampson.co.uk Web Reference 3058.

One double bedroom flat to rent in Weymouth

Situated close to the town centre and the beach, this light and airy ground floor flat comprises of an open plan kitchen living area with one double bedroom and bathroom. There is a small courtyard to the rear and on street parking.

To arrange a viewing please call Andy or Gavin at Ace Lettings
Telephone 01308 800160
A personal, friendly service that you can trust.

Ace Lettings

Tastefully upgraded bungalow

NO.2 VALLEY View Close, Seaton is a modern detached bungalow which has been tastefully updated by the present owners. This has included upgrading the kitchen and shower room and adding a utility room.

An attractive double glazed front door leads through to the entrance hall which has a double built in cupboard with hanging rail and shelving. The hall then continues on, and a further cupboard contains the combination gas boiler.

The first room you come to is bedroom two, which has a large picture window overlooking the front garden. There is a double built in wardrobe to one corner and along the far wall is a further high quality built in wardrobe with sliding glass doors, hanging rails, shelving and glass fronted drawers. Also off the hall is bedroom one, originally two bedrooms and now redesigned as one, with an added en-suite WC. This bedroom also has built in wardrobes with hanging rails and shelving, a window to the side and a door leading out to a courtyard.

The shower room has recently been updated with full height tiling to the walls, a double shower cubicle with Mira electric shower, wash basin with cupboard below, corner toilet, heated towel rail and two windows to the side.

The kitchen is fitted with modern shaker style units and has space for a gas cooker and a further domestic appliance. A commissioned piece of pattered glass replaces a serving hatch. Off the kitchen is the utility /side porch which has a work surface, space and plumbing for a dishwasher and washing machine and a door to the side. The living/dining room with a contemporary white marble gas fireplace, is situated along the rear of the property making the most of the outlook over the garden. A sliding door opens into the conservatory which is of dwarf wall construction with double glazed units, polycarbonate roof and french doors opening onto the garden.

The garden areas have been attractively designed with minimum maintenance in mind and enjoy a south westerly aspect. The present owners have also upgraded the central heating system and added upvc double glazing and doors.

The property has mains drainage, electricity and gas while the water is on a meter. The council tax band is D and has an asking price of £275,000

frank property

5 Cross Street, Seaton, EX12 2LH
01297 24022
frankproperty.co.uk

Fortnam Smith & Banwell

www.fsb4homes.com

01297 560945 CHARMOUTH fsbcharmouth@btconnect.com

01297 445666 LYME REGIS teamfsb@btconnect.com

01297 23939 SEATON fsbseaton@btconnect.com

LYME REGIS - £155,000

A light and spacious one bedroom first floor flat within walking distance of the town and beach with parking. Views across the town to the sea, coastline and Golden Cap. Kitchen - Lounge - Double Bedroom - Shower Room - Gfch - Parking.

LYME REGIS - £365,000

A rare opportunity to purchase a detached property with ample parking conveniently located in a quiet location yet close to all shops local amenities and the sea. Scope to improve and update, views to the sea and Golden Cap. No onward chain. Entrance hall - Ground floor bathroom - Double bedroom/Lounge - Utility room - Landing - WC. Kitchen/ Breakfast room - Lounge/Bedroom - Large courtyard area that provides parking for several vehicles - Wooden outbuilding - No onward chain.

LYME REGIS - £595,000

An individual detached house with views and large gardens situated along a desirable private drive to the western side of Lyme Regis. Porch – Entrance Hallway – Wc/Shower Room – Study – Kitchen – Utility Room – Dining Room – Lounge – Three Double Bedrooms – Bathroom – Carport – Garage – Driveway – Gardens – Greenhouse.

WINSHAM - £225,000

A well presented cottage situated in a rural location just outside the popular South Somerset village of Winsham. The property features Entrance hallway, Lounge with fireplace and inset wood burner, Kitchen with Rayburn and dining area, Utility Room, Downstairs Cloakroom, Three Bedrooms and Family Bathroom. The property benefits from many original features, garden, garage and parking.

LYME REGIS - £250,000

No 2, Buckfields is a two bedroom ground floor apartment situated within walking distance of the town centre and sea front. Entrance Hall - Living Room - Kitchen Area - Two Bedrooms - Bathroom - Private Patio - Parking- Communal Gardens – Holiday Letting Is Permitted.

HARCOMBE ROAD - £445,000

Entrance Hall - Lounge - Dining Room - Kitchen - Utility - Cloakroom - Study/Bedroom Four - Master Bedroom With Ensuite Shower Room - Double Bedroom With Dressing Room - Further Bedroom - Family Bathroom - Garage - Parking - Gardens - Upvc Double Glazing - Oil Fired Central Heating.

UPLYME - £450,000

Entrance Hall - Utility Room - Kitchen/Dining Area - Living Room - Master Bedroom With En Suite Shower Room - Further Three Bedrooms - Bedroom Five/Study - Family Bathroom - Garage - Driveway - Gardens.

UPLYME - OIEO £495,000

Situated on the edge of the village Sunbeam is this three bedroom detached bungalow with planning permission to extend to create a contemporary and stylish home. Entrance Hall - Lounge - Dining Area - Kitchen - Bathroom - Three Double Bedrooms - Gardens & Orchard - Garage - Parking.

ROUSDON - £795,000

Individual spacious house - Village setting close to Lyme Regis - Potential annexe / B&B - 5 bedrooms, 3 en-suite Large living room - Family kitchen / breakfast room- Dining hall and study - uPVC double glazed conservatory - Approx. half acre landscaped garden - Additional 3.75 acre paddock Detached double garage - Gravelled driveway and parking

COOKS LANE - £387,500

A modern detached four bedroom bungalow completed 5 years ago and located in the popular area of Raymonds Hill. Storm porch. Hallway. Kitchen/Diner. Lounge. 4 bedrooms. Master en suite. Family bathroom. Integral garage. Enclosed gardens. Very good order. NO CHAIN

LYME REGIS - £575,000

Storm porch. Entrance hall. Downstairs WC. Lounge. Kitchen. Utility. Study. Three bedrooms. Master en suite. Family Bathroom. Gardens front and rear. Log cabin. Workshop. Garage. Parking.

LYME REGIS - £395,000

An elegant Georgian style terraced house offering spacious accommodation over three floors with views over the Lym Valley, sea and coastline. Entrance Hall - Cloakroom - Utility Room- Bedroom With En-Suite - First Floor: 'I' Shaped Open Plan Living Area - Lounge - Dining Area - Kitchen - Second Floor Two Further Bedrooms With En-Suites - Garden - Integral Garage - Views Over The Lym Valley, Sea And Coastline

LYME REGIS - £129,950

Cloverdale Court comprises 43 properties over four floors. Number 20 is a 2 bedroom ground floor apartment with door to patio. Communal Lobby - Entrance Hall - Kitchen - Lounge/Diner - Two Bedrooms - Bathroom - Communal Grounds - Parking - Visitor Parking

AXMINSTER - £129,950

Conveniently located in central Axminster you will find this well appointed two bedroom apartment on the first floor. Lift to all floors, secure entry system, parking and with no onward chain.

LYME REGIS - £875,000

Reception Area - Dining Room - Commercial Kitchen - Utility Room - Cellar - Laundry Room - Boiler Room - 10 Letting Rooms - 7 With En-Suite Facilities - Garage - Parking For 11 Cars - Gardens - Views Along The Coastline - Owners Accommodation: Lounge - 2 Bedrooms - Private Bathroom - Kitchen

OFT Approved code
Ombudsman Scheme
NAEA
rightmove.co.uk The UK's number one property website
teamprop.co.uk
team
Hundreds of offices nationwide

Fortnam Smith & Banwell

www.fsb4homes.com

01297 560945 CHARMOUTH fsbcharmouth@btconnect.com

01297 445666 LYME REGIS teamfsb@btconnect.com

01297 23939 SEATON fsbseaton@btconnect.com

CHARMOUTH - £190,000

A delightful, period, two bedroom detached cottage set back from The Street. In need of some refurbishment. Lounge/Diner - Kitchen - Bathroom - Two First Floor Bedrooms - Small Cottage Style Garden - Parking - Close to the Village Centre and Short Walk to the Beach and Sea.

NORTH CHIDEOCK - OFFERS IN EXCESS OF £495,000

Most attractive and versatile 3 Bed detached bungalow within half acre garden with panoramic rural views in sought after location. Entrance Porch - Hallway - Lounge - Dining Room - Kitchen - Utility Room - Garden Room - Master Bedroom with En-suite Wet Room - Bedroom 2 with Ensuite Bathroom Room - Bedroom 3 - Shower Room - Conservatory - Large Garden - Patio and Sun Terrace - Rural Views - Greenhouse - Garage - Parking.

CHARMOUTH - £240,000

A beautifully spacious Leasehold apartment in immaculate condition within the Village of Charmouth. This really is one not to be missed. Entrance hall - large lounge + open fire - large fitted kitchen/breakfast room - utility room - two large double bedrooms - bathroom - gas combi central-heating - majority of windows double-glazed - car-parking space

CHARMOUTH - £569,000

Situated in the Coastal Village of Charmouth, Kingfishers is a detached family home in a delightful 3/4 acre riverside setting, currently operating as a successful Bed & Breakfast. Reception Hallway - Living Room - Dining Room - Kitchen/Breakfast Room - Garden Room - Utility - Owners Private Accommodation includes Bedroom and Bathroom - First Floor - Master Bedroom with En-suite - Three Further Bedrooms - Family Bathroom - Shower Room - Roof Terrace - Timber Lodge - Gardens - Views.

CHARMOUTH - £435,000

A detached 3-4 bed former bungalow now extended to provide additional first floor accommodation, with elevated views over the village, surrounding countryside and Lyme Bay. Living room with open fire - fitted kitchen/utility room with archway to dining room - two ground floor bedrooms - wet room and additional WC - two first floor bedrooms, one with balcony - shower room - gardens - workshop - garage and parking.

CHARMOUTH - £145,000

Delightful 3 bed holiday property set within a purpose built complex with use of swimming pool and extensive grounds. open plan kitchen / living room / dining room - shower room - three bedrooms - parking - set in 36 acres - use of hotel facilities including swimming pool and grounds - panoramic views.

CHARMOUTH - £410,000

A detached three bedroom bungalow with great development potential within level gardens and a short level walk to the SEA and VILLAGE. Entrance Porch - Entrance Hall - Lounge - Kitchen - Dining/ Garden Room - Utility Room with WC - Master Bedroom with Ensuite Shower Room - Two Further Bedrooms - Bathroom - Three Attic Rooms with Storage Area - Attached Garage - Good Sized Garden - Gas Central Heating - Part Double Glazing.

CHARMOUTH - £100,000

A purpose built Leasehold ground floor retirement apartment for the over 60's with parking and communal gardens close to Village amenities. Communal Entrance with Secure Entry System - Lift - Entrance Hall - Lounge - Kitchenette - Bedroom - Shower Room - Double Glazing - Electric Heating - Communal Gardens - Residents Parking

OFT Approved code
Ombudsman Scheme
NAEA
rightmove.co.uk The UK's number one property website
teamprop.co.uk
team
Hundreds of offices nationwide

Martin Diplock Chartered Surveyors

Tel: 01297 445500 | Web: www.martindiplock.co.uk | Email: martindiplock@btinternet.com

WOOTON FITZPAINE — GUIDE PRICE £450,000

A substantial Victorian House in a picturesque West Dorset village. Excellent Drawing room. Conservatory. Farmhouse style Kitchen with Aga. 4 Bedrooms. South facing garden. Car port.

UPLYME — OFFERS INVITED GUIDE PRICE £299,000

Would Benefit from Improvement. A detached bungalow set in good sized gardens in an elevated location on the edge of the village with excellent countryside views. 2 Double Bedrooms. Attractive mature gardens. Greenhouse & garage.

LYME REGIS — GUIDE PRICE £210,000

An end terraced period cottage FOR IMPROVEMENT situated in the picturesque Old Town. 2 Bedrooms. Small rear courtyard with garden shed.

LYME REGIS — GUIDE PRICE £195,000

Part of a quality conversion completed in 2005 a spacious penthouse apartment with excellent sea, coastal & country views. 2 Bedrooms. Parking space.

LYME REGIS — OFFERS INVITED GUIDE PRICE £187,500

A 2 bedroom semi-detached house situated towards the outskirts of the town in a popular residential area. Small gardens to front & rear.

LYME REGIS — GUIDE PRICE £210,000 LEASEHOLD

A unique single storey cottage recently refurbished, quietly tucked away yet in the centre of the town. 40' rear garden.

36 Broad Street, Lyme Regis, Dorset DT7 3QF
Associated Office: Park Lane, London, W1 Tel: 020 709 1506

RICS primelocation.com

BLUE VIEW

Lyme Regis

Show Home now open!

View from the development

Prices from £425,000

BLUE VIEW... is an exciting new development of 14 exclusive, large, 4 and 5 bedroom detached houses. These high specification homes have been finished to an impressive standard: all come with a garage, most with a double garage, and all benefit from integrated appliances, contemporary fitted kitchens and bathrooms.

Off Woodroffe Meadow, (close to The Woodroffe School), Lyme Regis.

cavanna homes

Sales Centre open Thursday to Monday 10am - 5pm

01297 444852

blueview@cavanna.co.uk www.cavanna.co.uk

Outside of these hours please contact Martin Diplock Estate Agents on 01297 445500

MD Martin Diplock Chartered Surveyors Estate Agents and Valuers

ESTATE AGENT HOLLOWAY

MORTGAGES ◆ FREE VALUATIONS

HOLLOWAY

ESTATE AGENTS ◆ LETTING AGENTS

NAEA

35 SOUTH STREET, BRIDPORT

TEL: 01308 422121

www.e-holloway.co.uk

BRIDPORT - £87,000

A modern, purpose built, 1st floor flat, enjoying a Southerly aspect, with views, in a sheltered housing complex, just off market town centre. 1 bedroom, lounge, kitchen, shower room. Lift.

BEAMINSTER - £105,000

A semi-detached bungalow capable of improvement in a quiet close on west country town outskirts. Bedroom, kitchen, reception hall, living room, bathroom, gardens, parking, all mains services.

STALBRIDGE - £129,500

An interesting character town house built in 1873. A convenient town centre property offering two bedrooms, living room, sitting room, shower room and courtyard. Character features throughout.

WEST BAY - £125,000

A completely refurbished ground floor Jurassic coastal apartment offering high specification accommodation which must be viewed to be appreciated. Bedroom, en-suite bathroom, living room/kitchen, lobby, parking, communal grounds, CH, DG.

BRIDPORT - £135,000

Mid terrace character house close to town centre. Bedroom, Kitchen/Breakfast room, bathroom, living room, timber chalet and garden.

BRIDPORT - £165,000

A superb 1st floor luxury apartment, purpose built for the over 55's, at market town centre. 2 bedrooms, bathroom, living room, kitchen, electric heating, double glazing, communal facilities, lift.

BRIDPORT - £165,000

An almost new purpose built maisonette in market town centre offering superior accommodation. Kitchen, living room, 3 bedrooms 1 ensuite, family bathroom, cloakroom and parking.

CHIDEOCK - £167,000

A well presented, mid terraced, character cottage in sought after Jurassic Coast village. 2 bedrooms, bathroom, living room, kitchen, gas C. H., D. G., garden.

WEST BAY - £165,000

A well presented penthouse apartment in popular coastal village commanding exceptional sea and rural views. Double bedroom, bathroom, living room, kitchen, D. G., lift, parking.

BRIDPORT - £195,000

A modern elegant ground floor apartment quietly located at market town centre. Must be viewed to be appreciated. 2 bedrooms, master en-suite, living room, bathroom kitchen/breakfast room, courtyard garden, parking

BRIDPORT - £210,000

A modern semi-detached bungalow in a popular residential area and enjoying a level site. 3 bedrooms, bathroom, sitting room, kitchen, garage, gardens Gas CH, DG.

WEST BAY - £210,000

A superbly maintained and updated second floor apartment just off the beach and harbour in fishing/coastal village. 2 bedrooms, reception hall, kitchen, living room, bathroom, shower room, garage, CH, DG, Lift, views.

BRIDPORT - £220,000

An elegant ground floor apartment in refurbished Grade II listed building, just off market town centre. Master bed en-suite, bedroom 2, shower room, living room, kitchen, gas CH, parking, communal grounds.

WEST BAY - £200,000

Uninterrupted sea views extending to Portland from this purpose built 1st floor apartment on sea front of holiday/fishing village. 2 bedrooms, bathroom, living room, kitchen, sun room, D. G., elec heating, garage.

LODERS - £250,000

A stone and slate terraced character cottage, extended and updated, at sought after village centre. 3 bedrooms, shower room, 2 receptions, kitchen, utility area, D. G., C. H., garden, views.

BRIDPORT - £265,000

A 1970'S detached bungalow capable of improvement in a quiet residential area. 2 bedrooms, reception hall, kitchen, lounge, bathroom, shower room, conservatory, garage and garden.

BRADPOLE - £268,000

A mature spacious detached family house, just decorated and with new carpets and curtains on market town outskirts. 3 bedroom, bathroom, 2 receptions, kitchen/breakfast, sun room, Gas fired CH, DG, gardens, garage, parking, views.

BRIDPORT - £355,000

A modern detached, spacious family house in favoured cul-de-sac on market town outskirts. 4 bedrooms, entrance lobby, reception hall, cloakroom, kitchen/breakfast room, utility room, living room, bath/shower room, conservatory/sun room, garage. Garden, gas CH, DG.

STOKE ABBOTT - £825 PCM

3 BED. VERY RURAL PART-FURNISHED SEMI-DETACHED COTTAGE. KITCHEN, LOUNGE, DINING ROOM, BATHROOM, GARDEN, PARKING, ELEC HEATING. NO DSS. (Ref: 672)

BRIDPORT - £475 PCM

1 BEDROOM RETIREMENT APARTMENT FOR THE OVER 55'S. LOUNGE, BATHROOM, KITCHEN. N S HEATING. PARKING NO DSS NO CHILDREN NO PETS

O·E·A Ombudsman Scheme

OFT Approved code

rightmove.co.uk The UK's number one property website

www.naea.co.uk

www.fish4homes.co.uk

naea homelink

The National Approved LETTING SCHEME

NAEA ESTATE AGENTS HOMELINK

Bridgman & Speak

Sole Agency 0.85% No VAT

Winterbourne Abbas £625,000
5 Bedrooms, Annexe with further 2 bedrooms, a double garage and workshop, this property has great potential for redevelopment, or as a bed and breakfast too.

Bridport - £525,000
Extended and refurbished throughout, this 4 bed property has a stunning wooden floor in the spacious lounge which measures 5.5m x 6.2m. Double Garage and River Frontage.

FindaProperty.com

rightmove.co.uk The UK's number one property website

"Many home owners feel uncomfortable instructing an agent that doesn't use a High Street office, most of our clients felt the same way initially , however after a short face to face meeting they found that, not only could they get greater marketing coverage, they could save a significant amount of their hard earned cash too !"

Call us now to find out how you can get the best price for your home and pay lower estate agents fees.

Google

primelocation.com

Southleigh - £665,000
Superb 3 bedroom barn conversion, with vaulted ceilings and galleried landing, set in an acre of landscaped gardens with a variety of outbuildings. Must be seen to be appreciated.

Loders - £339,950
Well presented, 3 bedroom house in Highacres, newly fitted kitchen with tiled floor, real fire, double garage, South facing garden, village location.

www.bridgman-speak.co.uk

Bridport 01308 888111 **Blandford** 01258 489472 **Dorchester** 01305 898007 **Weymouth** 01305 898007

GORDON & Rumsby

We Value Your Home

01460 30888

Covering Bridport, Lyme Regis, Axminster & Surrounding Villages

Julie Gordon

SEATON - £375,000

- Well Designed Three Bedroom Bungalow
- Situated in Highly Sought After Location
- Small, Tucked Away Cul-de-Sac yet
- Convenient for Town, Beach and Gardens
- Lounge, Kitchen & Dining Room
- En-Suite, Family Bathroom & Utility
- Garage and Gardens
- Driveway Parking

WATCHET, SOMERSET - £249,950

- Characterful Cottage Steeped in History
- Currently run as a Small B & B
- Central Position near Harbour/Marina & Steam Railway
- 4-5 Bedrooms, Two En-Suites & Family Bathroom
- Large Living/Dining Room
- Beautifully Fitted Kitchen
- Large Entrance Hall/Study & Utility

THORNCOMBE - £318,000

- Immaculate 3 Bedroom Home
- Thriving West Dorset Village with Shop
- Large Mstr Bedroom with En-Suite
- Lounge with Wood burning Stove
- Separate Dining Room
- Gardens Front & Back
- Double Garage

DRIMPTON - £319,950

- Traditional Style Curved Thatched House
- Three Bedrooms,
- One with En-Suite
- Spacious Kitchen/Diner
- Lounge with Multi-Fuel Stove
- Utility Room & Cloakroom
- Gardens Front & Back & Garage
- Pleasant Village Location

THORNCOMBE - £299,950

- Detached 3 Bedroom Home
- Spacious Lounge & Kitchen/Diner
- Master En-Suite
- Utility & Cloakroom
- Attractively Presented
- Enclosed Garden & Garage
- Very Active Village with Shop & PO

BRIDPORT - £227,500

- Three Bedroom Victorian House
- 2 Receptions Rooms
- Kitchen & Lean-to Utility
- Re-Fitted FF Bathroom
- Some Character Features
- Fabulous Garden of Over 200Ft

BRIDPORT - £385,000

- Detached Home with Views
- 4-5 Bedrooms – Two En-Suites
- Lounge, Dining Room & Study
- Garage & Driveway Parking
- Large Garden with Summer House
- Tucked Away but Convenient Location

LYME REGIS GUIDE PRICE £325,000

- Three Bedroom Semi Detached House
- Lounge, Kitchen/Diner & Cloakroom
- Garage & Parking
- Lovely Landscaped Garden
- Fantastic Coastal Views from Garden
- Situated Close to Town Centre

RAYMONDS HILL £475,000

- Recently Completed 4 Bedroom Detached
- Two En-Suites & Large Family Bathroom
- Spacious Landing with Feature Window
- Large & Well Equipped Kitchen/Diner
- Lounge, Study & Conservatory
- Garage & Parking for Several Cars
- Large, Enclosed Level Garden

www.gordonandrumsby.co.uk

SOLE AGENCY FEE OF JUST 1% NO VAT

Radarhomes.co.uk

Find us on globrix.com

FindaProperty.com

NAEA

stags.co.uk

Bridport Office
01308 428000

STAGS

With December fast approaching now is a good time to start thinking about your marketing needs for 2011.

Please feel free to drop into our South Street office where we will be happy to discuss your needs over a mince pie and a warm drink.

Alternatively please feel free to call us confidentially on 01308 428000.

BROADWINDSOR

An attached sympathetically designed modern home situated close to the centre of a popular West Dorset village. Sitting Room. Dining Room. Kitchen. Utility. 3 Bedrooms. 2 Bathrooms. Cloakroom. Garden. Garage. Parking.

Guide price £280,000 Ref: 037708

BRIDPORT

A recently renovated detached bungalow situated on the fringe of Bridport with potential to extend (subject to relevant consents). Sitting room. Farmhouse-style kitchen/breakfast room. 3 double bedrooms. 2 bathrooms (1 en-suite). Attic Room. Garage. Ample Parking. Large level garden.

Guide price £360,000 Ref: 42056

THORNCOMBE

An attractive modern house with spacious well presented accommodation in a rural village location. Sitting room, dining room, kitchen, utility room, conservatory, 4 bedrooms (1 en suite), bathroom, garden, garage.

Guide price £335,000 Ref: 36539

WEST BAY

A well appointed detached home in a popular coastal location with sea views. Sitting Room/ Garden Room. Dining Room. Kitchen. 3 Bedrooms. 2 Bathrooms (1 En Suite). Utility Room. Gardens & Sea Views. Parking and Garage.

Guide Price £415,000 Ref: 0402368

WAYTOWN

An impressive detached modern home situated within a prestigious development in an idyllic rural location. 2 Reception Rooms. Farmhouse Kitchen. 5 Bedrooms. 3 Bathrooms (2 En Suite). Study. Double Garage and Parking. Gardens. Approximately 5 acres of joint owned land.

Offers in the excess of £700,000 Ref: 042726

BEAMINSTER

An exceptional Grade II Listed Georgian town house with flexible accommodation, extensive parking and large colourful garden. 4 Reception Rooms. 6 Bedrooms. 5 bathrooms. Kitchen/Breakfast room. Self contained apartment

Guide price £925,000 Ref: 40107

Cornwall | Devon | Somerset | Dorset | London

Symonds & Sampson

www.symondsandsampson.co.uk

RESIDENTIAL LETTINGS

AXMINSTER

CALL: 01297 32879

Axminster £560 pcm

A recently refurbished two bedroom house located within walking distance from the town centre. With allocated parking for two vehicles and a large garden. Children considered, regret no pets. Available immediately.

Lyme Regis £825 pcm

A three bedroom town house with sea views, situated in the popular town of Lyme Regis. Benefiting from a garden and garage. Pets and children considered. Available immediately.

Seaton £750 pcm

An extremely well presented three bedroom house, situated in a quiet cul-de-sac, 10 minutes walk from Seaton sea front. Pets and children considered. Available December.

Lyme Regis £1200 pcm

A modern four bedroom detached house within walking distance to Woodroffe School. Offering double garage and garden with views towards Lyme Bay. Pets and children considered. Available immediately.

BRIDPORT

CALL: 01308 459565

Bridport £475 pcm

A spacious and well presented one bedroom ground floor flat conveniently located in the centre of town. Benefiting from gas central heating and open plan living accommodation. Available mid December.

Charmouth £475 pcm

A beautifully presented one bedroom ground floor apartment located within the grounds of the Fernhill Hotel. Boasting modern decor and use of the hotel facilities. Rent to include water and drainage. Available immediately.

West Bay £595 pcm

A modern two bedroom ground floor apartment presented to a high standard with underfloor heating and allocated parking space, situated within walking distance of the beach. Available mid December.

Broadoak £1395 pcm

A very well presented 5/6 bedroom detached character cottage offering spacious accommodation, situated in a peaceful rural location. With oil fired heating, garden and parking. Available immediately.

DORCHESTER

CALL: 01305 261171

Closworth £525 pcm

A charming one bedroom converted stone barn set in quiet village location. Offered part furnished with a small garden and parking for two cars. Regret no children or pets. Available January.

Dorchester £595 pcm

A two bedroom ground floor flat situated within easy walking distance of the town centre. Communal garden, gas central heating and double glazing. Regret no pets but one child may be considered. Available January.

Chalmington £750 pcm

A spacious two bedroom detached bungalow located in a peaceful rural hamlet. Benefiting from two reception rooms, oil fired central heating and single garage. Children and a pet considered. Available soon.

Owermoigne £1250 pcm

A detached four bedroom family home offering generous living accommodation, oil central heating, double garage, large garden and ample parking. Children welcome. Available immediately.

RICS ARLA FindaProperty.com rightmove.co.uk prime location.com the londonoffice.co.uk

frank property

5 Cross Street, Seaton, EX12 2LH
01297 24022
frankproperty.co.uk

Seaton Guide Price: £135,000

A three bedroom first floor apartment created from a converted period town house into two apartments. No.2 is two storeys and is arranged over the 1st and 2nd floors. Outside the property benefits from a paved courtyard garden.

New Instruction

Seaton Guide Price: £275,000

A detached two bedroom bungalow situated not far from the town and which has been upgraded by the present owners into a wonderful and tasteful home.

Seaton Guide Price: £350,000

A mature two bedroom extended detached bungalow situated in an attractive private road enjoying a view that will make you exclaim wow! If you decide to have an initial look at the outside, please feel free to leave your car and check out the view.

Upottery Guide Price: £245,000

Pleasantly situated in the centre of the unspoilt village of Upottery, lies this grade II listed stone built Victorian coach house, sympathetically converted in the 1990's. Phaeton, a beautifully presented two bedroom home, is one of a complex of six unique properties and would make an ideal 2nd home.

For more information visit our website at frankproperty.co.uk, or better still pop into our office for a mulled wine and a mince pie. And as a gesture of festive goodwill we have an exciting Christmas offer; if you register your home for sale through Frank Property before the end of December, ready for marketing in the new year, you will receive a complimentary Christmas hamper and will not be charged VAT on the sale of your property.

'Merry Christmas and a Happy New Home'.

To ensure your property is seen from far and wide we are associated with:
FindaNewHome.com
globrix.com
FindaProperty.com
Zoopla.co.uk
The Property Ombudsman SALES
OFT

bartlepye

homes@bartlepye.co.uk www.bartlepyehomes.co.uk

Preston

Superb Family Home with Spacious Accommodation
Walking Distance of the Sea Front
Three Double Bedrooms and Loft Room
Two En Suites and Family Bathroom
Extensive Gardens to Front and Rear
Driveway and Parking for Several Cars

£695,000 Freehold

Portland

Portland - Home of the 2012 Olympic Sailing Events
Popular Location Close to Local Amenities
Excellent Freehold Investment Opportunity
10 Self Contained Flats, 9 x 1 Bed and 1 x 2 Beds
6 Flats with Gas C/H and 4 Flats with Economy Seven
Three Garages plus Ample Parking to the Rear

£625,000 Freehold

Charlton Down

Extremely Well Presented Detached Family Home
Five Double Bedrooms, Three Reception Rooms
En Suite Shower Room and 7'Jack and Jill' Bathroom
Fitted Kitchen/Breakfast Room and Utility Room
Double Glazing and Gas Central Heating
Double Garage and Off Road Parking for Four Cars

£565,000 Freehold

WANTED

For Mr and Mrs B
Cash Buyers
up to £550,000
Detached Bungalow
or Chalet
Large Garden and
Garage. Please Call
for Further Details

Preston

Elevated Position with Panoramic Sea Views
Popular Location with Local Amenities
Three Double Bedrooms, En Suite and Family Bathrooms
Fitted Kitchen, Utility Room and Cloakroom
Double Glazing and Gas Central Heating
Garage for Four Cars and Forecourt Parking

£425,000 Freehold

Weymouth

Detached Three Double Bedroom Family Home
Plus Well Established Successful Cattery Business
Three Reception Rooms, Utility and Side Porch
Bathroom with Separate Shower and Cloakroom
Mature Gardens with Greenhouse and Shed
Off Road Parking to the Front of the Property

£375,000 Freehold

Mosterton

Delightful Grade II Listed Thatched Cottage
Sitting Room with Open Fireplace
Separate Dining Room with Open Fireplace
Three Double Bedrooms and Superb Bathroom
Newly Fitted Bespoke Kitchen/Breakfast Room
Gardens, Garage/Workshop and Parking

£365,000 Freehold

Charminster

Popular Village Close to the County Town of Dorchester
Barn Conversion Arranged over Three Floors
Four Bedrooms, Three Reception Rooms
Kitchen/Breakfast and Utility Rooms
Family Bathroom and Shower Room
Workshop, Garage and Parking for Several Cars

£349,950 Freehold

Charlton Down

Three Bedrooms, One with En Suite and Bathroom
Sitting/ Dining room with Limestone Fireplace
Newly Fitted Kitchen and High Ceilings
Sash Windows with sealed Unit Double Glazing
Views over Communal Grounds and Beyond
Village Shop, Hall and Gymnasium

£225,000 Leasehold

Dorchester

Well Proportioned Rooms with High Ceilings
19' Drawing Room, Dining Hall, Kitchen/Breakfast
Two Double Bedrooms, En Suite and Family Bathrooms
Period Features and Large Sash Windows
Gas Fired Central Heating and No Forward Chain
Allocated Parking Space to the Rear of the Building

£179,950 Leasehold

Cattistock

Three Double Bedrooms and Study
Generous Kitchen with Dedicated Breakfast Area
Sitting Room with Wood Burning Stove
Dining Area with Flagstone Floor
Shower Room and Family Bathroom
Garage/Workshop and Parking.

£299,950 Freehold

West Stafford

Sought After Village Location Close to Dorchester
Two/Three Bedrooms, One/Two Reception Rooms
Family Bathroom and Ground Floor Wet Room
Garage, Workshop and Off Road Parking
Mature Gardens with Pond and Greenhouse
Double Glazing and Oil Fired Central Heating.

£275,000 Freehold

Dorchester

Three Double Bedroom Period Property
Two Reception Rooms and Conservatory
Period Fireplaces and Features
Spacious Accommodation Arranged Over Three Floors
Gas Central Heating and Mainly Double Glazed
Gardens to Front and Rear with Pond and Shed

£275,000 Freehold

Dorchester

Central Dorchester Opposite Borough Gardens
Four Bedroom Maisonette Arranged Over Three Floors
Large Country Style Kitchen/Breakfast Room
20' Sitting Room with Separate Dining Area
Bathroom and Separate Shower Room
Private Enclosed Garden and Off Road Parking

£270,000 Leasehold - share of freehold

WANTED

For Mr and Mrs C
Looking up to
£400,000
Detached House
Between Dorchester
and Sherborne
Please Call for
Further Details

Poundbury

Overlooking Pummery Square in Phase One
Sitting/Dining Room and Kitchen/Breakfast Room
Two Double Bedrooms and Bathroom
Gas Central Heating and Sealed Unit Double Glazing
Two Allocated Parking Spaces
Including Floor Coverings. No Forward Chain

£179,950 Leasehold

Broadmayne

Thriving Village Location with Amenities
Sitting Room with Wood Burning Stove
Superb Fitted Kitchen and Dining Area
Double Glazing and Electric Heating
Front Garden and Additional Garden with Summer House
No Forward Chain, Viewing Essential

£167,500 Freehold

Overcombe

Walking Distance of the Beach and Local Amenities
Sitting Room and Separate Dining Hall/Study Area
Two Double Bedrooms with sea Views
Fitted Kitchen with Views over the Nature Reserve
Balcony and Communal Gardens
Secure Garage and Visitor

£260,000 Leasehold

Residential Property Consultants - 01305 230 477

MARTIN&CO

the UK's N°1 letting agent

WYKE REGIS - £765 PCM

A good family home with off road parking and rear garden. 2 reception rooms, 3 double bedrooms and en-suite shower room. Available early December

EAST STREET - £550 PCM & £585 PCM

A choice of 2 second floor flats close to the harbour, both with 2 double bedrooms. Permit parking available. £550 pcm and £585 pcm – both available in December

Move in with Martin & Co

'Move in with Martin' before Christmas 2010 and receive a **FREE** bottle of bubbly as a house-warming present with the compliments of Martin & Co (Weymouth)

PLUS the chance to win a Christmas Hamper*

*Offer applies to all new tenancies starting between now and the middle of December with the draw taking place on Friday 17th December

WEYMOUTH - £495 PCM

A well presented 2nd floor flat close to the town and beach. One double bedroom with fitted wardrobes. Allocated parking. Available December

PRESTON - £775 PCM

Available immediately, a 3 bedroom house with garage, living/dining room, kitchen and utility rm, newly fitted bathroom

PRESTON - £650 PCM

A really spacious penthouse apartment with views over the Nature Reserve towards Portland. Large living room and kitchen, 2 double bedrooms and allocated parking. Available immediately

UPWEY - £850 PCM

A recently built quality family home with 3 double bedrooms, 2 en-suites and a family bathroom. Luxury kitchen and large living room. Car port and parking space Available immediately

WEYMOUTH - £595 PCM

A ground floor flat close to the town. Fitted kitchen, living room, 2 double bedrooms both with en-suites, gch and courtyard. Available immediately

WEYMOUTH - £850 PCM

A recently refurbished character property with 2 reception rooms, large kitchen, 4 bedrooms, bathroom and ground floor wet room. GCH, pretty courtyard garden and permit parking Available December

2 ST THOMAS STREET, WEYMOUTH DT4 8EW
01305 775504 weymouth@martinco.com

ABBOTTS RESIDENTIAL LETTINGS

FIRST CLASS SERVICE EVERY TIME

W: www.abbottslettings.co.uk E: office@abbottslettings.co.uk

TELEPHONE: 01305 871371

CELEBRATE CHRISTMAS WITH US!

Half price Landlord fees until the end of December!

Call our office now for more information

Independent specialists in Letting & Property Management covering the Weymouth, Dorchester and Bridport area

ABBOTTS RESIDENTIAL LETTINGS

The Letting Factory.com

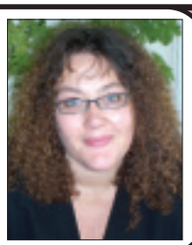

Call Kym or Kerry on Bridport & Dorchester: 01308 458911

Lyme: 01297 600097

LYME REGIS

A beautifully presented 4 double bedroom detached house in sought after location, 3 reception rooms (1 ensuite), 3 bathrooms, modern kitchen, gardens surrounding the property, extensive off street parking, available December.

BRIDPORT - £650 PCM

An immaculate 2 double bed modern house, sought after area close to town with good size garden and 2 o/street parking spaces.

CHARMOUTH - £550 PCM

A first floor spacious and well presented 2 bed flat in the heart of the town, boasting excellent size accommodation and close to the beach.

WEST BAY - £650 PCM

A 2 bedroom modern house located on popular development close to the harbour and beach with garden and o/street parking.

BRIDPORT - £550 PCM

A 2 double bedroom first floor flat, large room sizes, lounge, neutral décor, kitchen, bathroom with shower, close to town and local amenties.

BURTON BRADSTOCK - £750 PCM

Terraced 3 double bed thatched cottage in the heart of this sought after village close to bridport and beach, oozing original features.

CHARMOUTH - £550 PCM

Internal views will allow you to appreciate this beautifully presented one double bed 1st floor apartment offered furnished with excellent décor.

WEST BEXINGTON - £795 PCM

With panoramic sea views & a stones throw to the beach this 3 double bed modern house with log burner, conservatory, new carpets, and garden.

BRIDPORT - £550 PCM

A top floor 2 double bedroom apartment close to the town with excellent room sizes throughout and views over the town and surrounding countryside.

View more Properties, Pictures & Letting Information on our Website:

www.thelettingfactory.com

Email: info@thelettingfactory.com

primelocation.com

To Let (available Now) £650/Month

Well-maintained purpose-built flat off Bridport high street. Three bedrooms. Large sitting room. Kitchen/diner with plenty of cupboard space, electric oven, washing machine and new gas hob. Bathroom with separate shower cubicle. Shared court yard; private off road-parking for two town cars.

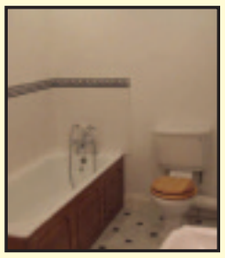

Contact agent Alastair Kinnear on 07725 328782 / thejollyscot@aol.com

Ace Lettings

We offer a fully managed service to our landlords of just 9% ! Fully referenced tenants , no vat and simple fee's.

Currently available to let:

Bridport - £550 pcm To Let

A well presented top floor flat, 2 double bedrooms, 1 reception room, bathroom and kitchen. Situated close to the town centre.

Weymouth - £550 plm To Let

A light and airy ground floor flat, with 1 double bedroom, lounge/kitchen area, spacious separate bathroom. Situated close to the town centre and the beach. Early Viewing is Recommended!

Call Anytime 01308 800 160

Covering: Bridport, Dorchester, Weymouth, Lyme Regis & surrounding areas

Fortnam Smith & Banwell

SEATON LYME REGIS CHARMOUTH
01297 21120
fsbrentals@btconnect.com

RESIDENTIAL LETTINGS

UPLYME - £2250 PCM

Prestigious Detached House. Reception hallway cloakroom / shower room - lounge with fireplace family kitchen/dining room - conservatory - ground floor bedroom four/study - master bedroom with en-suite guest bedroom with en-suite - further double bedroom family bathroom - 2 garages - large garden and terrace - swimming pool

LYME REGIS - £1,200 PCM

Detached four bedroom house with distant sea views from garden, Lounge - Dining room - Kitchen - Utility Room Study - Ensuite - Master Bedroom two further double bedrooms - single bedroom Family Bathroom - Double Garage.

LYME REGIS - £675 PCM

A superbly presented two bedroom apartment with stunning sea and coastal views, in a quiet location within reach of the town centre - communal entrance hall - 2 bedrooms - bathroom - kitchen - living/dining room - gas central heating - communal gardens - residents' and visitors' parking

LYME REGIS - £595 PCM

Character two bedroom cottage situated in the old town with delightful partly walled garden. Inner lobby - lounge - dining room - kitchen - bathroom - study - two bedrooms - direct access to beach

UPLYME - £1100 PCM

Detached 3 Bed House On Barnes Meadow Development. Lounge - Dining -Room - Fully Fitted Kitchen With Integrated Appliances - Two Double Bedrooms On The Ground Floor One With Dressing Area - Adjacent Full Family Bathroom - Master Bedroom With En-Suite Shower Room - Cloakroom - Utility Room - Gardens With Lovely Decked Area And Countryside Views - Single Garage

Due to our continued success we urgently require all types of residential properties to let in the following areas LYME REGIS, CHARMOUTH AND SURROUNDING VILLAGES

OFT Approved code | Ombudsman Scheme | NAEA

team
teamprop.co.uk
Hundreds of offices nationwide

View Services

TO PLACE YOUR LOCAL SERVICES ADVERTISING call 01297 446145 email natalie@pemedia.co.uk fax 01297 444981

MISCELLANEOUS ...local services

Piano Store

PIANOS
Crepe Farm Business Park - Symondsbury - Bridport - DT6 6EY
'The Little Piano Store'
CHRISTMAS DISCOUNTS
From beginners to performers from only £95
Free Services • Tuning • Delivery
All money back to upgrade if required
Frid / Sat (10.30am - 4pm)
or phone 01308 458591
07890 611318 01202 734164

Units to Let

TO LET
INDUSTRIAL/ BUSINESS & LOCK-UP UNITS
- Bridport -
FOWLER TRADING ESTATES
Unit 1, Dreadnought Trading Estate, Bridport
Tel.: 01308 423439

Clock Repairs

CLOCK REPAIRS
FOR ALL YOUR CLOCK AND WATCH REPAIRS
Free Estimates
Collection and Delivery Service
Steve Pratt: 01297 560942

Antique and Restorations

DORSET FIREWOOD
CHEAP SEASONED FIREWOOD AVAILABLE
Hard and/or Soft wood
Bagged kindling
Free local delivery
DIFFERENT SIZE LOADS AVAILABLE
PLEASE CALL FOR DETAILS
07773 845 724 or 01297 631919

Hay For Sale

HAY FOR SALE
Small bales, first cut, no sprays or fertilisers.
£4 a bale
MD Corbin 07831 853518 day or 01297 639949 evenings
can be delivered

To book your space call Natalie on 01297 446145 or email natalie@pemedia.co.uk

Coins and antiquities

COINS WANTED
BUYING SOVEREIGNS AT £150
SILVER COINS BEFORE 1947
15 TIMES FACE VALUE
ANCIENT AND MEDIEVAL COINS
FOREIGN GOLD AND SILVER COINS
ALL COPPER COINS BEFORE 1895
Phone anytime for free copy of latest mail order sales catalogue of coins and antiquities from Pre-historic to Victorian - many items under £20 - Established 1977 - or visit our stall at Dorchester Antiques Fair - Saturday 27th November
ANCIENT AND GOTHIC - Tel: 01202 431721

Antique and Restorations

Cornucopia
Antiques & collectables
and also
Vintage At Cornucopia Clothing
UNIT 4 & 10,
St Michaels Trading Estate
Bridport
Tel: 01308 422335

PETS

Cattery

Meer Cats Cattery
NOW OPEN!
Luxury Indoor Penthouse Runs
A home from home for your cats to enjoy in a loving, caring environment, set in a beautiful country location.
Collection and return home service available
01297 678260 • 07880 901460

Purrfect Guests Boarding Cattery
"They want to enjoy themselves too "
In the 'Good Cattery Guide'
- Beautiful countryside location
- Exclusively for cats
- Our guests receive quality loving care
- Luxury heated chalets with covered outdoor runs

Ridge Farm, Chedington Lane, Mosterton DT8 3HL
Tel: 01308 868066
www.purrfectguests.com

pet and home services

busypets
Pet and home services by experienced family business
Dog walking
Pet/House visits
Pet taxi
Pet/House sitting
Homeboarding for small pets
Call: 01308 420050/07816 166367
busypets@hotmail.co.uk
www.busypets.co.uk
CRB checked
Fully insured

Debonair Dogz
(A Member of the British Dog Grooming Association)
Professional Dog Grooming
in a warm, friendly, immaculate environment
Call Debbie for more information and to book an appointment
Tel: 01404 831438
Mob: 07966 250441
Unit 2, East Devon Business Park, Wilmington, Nr Honiton, Devon, EX14 9RL

Fancy dress hire

The Party Shop
Weymouth
Fancy Dress Hire and Sales
Order Early!
New years and Christmas parties costumes here
COSTUME HIRE AND SALES: Accessories • Wigs • Hats • Balloons
Accessories for Jack Sparrow, Micheal Jackson, Tomb Raider, Indiana Jones, Amy Winehouse and much more
HIRE SPECIAL COSTUMES (with wigs, hats, boots and all accessories at no extra cost) from £15 per three day hire
LET US ENTERTAIN YOU With the Party Shop mobile disco service
YOU WILL LOVE THE PARTY SHOP
37/39 Abbotsbury Road, Weymouth - 01305 775579
www.partyshopfancydress.co.uk

Drving school

1 GO@L
www.onegoaldrivingschool.co.uk
- 1 hour lesson £20
- 1 ½ hours £28
- 2 hours £35
- 3 hours £50
- 1st lesson Half Price
- Pass Plus at £25 per hour
- 10% discount for 10 prepaid lessons
- Extra 5% discount before 1st December
- GIFT VOUCHERS for any amount
- FREE £20 voucher (fully transferable) when someone you refer buys one lesson.

01308 458449 / 07982 806 941

Canvas printing

WOWZ! canvas
turning your photos into works of art!
great photo gift ideas:
- canvas pictures
- personalised cards
- calendars, mousemats
- bags • cushions • mugs
- placemats, coasters

HOST A PARTY & GET A CANVAS 4 FREE!
The Workshop, Brewers Quay, Weymouth OPPOSITE THE CAR PARK
01305 839943
www.wowzoncanvas.co.uk

Land wanted

WANTED LAND
Building, commercial, agricultural, odd plots.
No commission to pay
Telephone: 01305 848092
WESTCOUNTRY PROPERTY SALES

PERSONAL ...local services

Health and weight plan

Sparkle this Christmas

By following one of Cambridge Weight Plan's programmes you can achieve the weight-loss results you want or need — to help you shine this Christmas.

Unlike other weight-loss options, you're never on your own with Cambridge Weight Plan.

You'll have your own Cambridge Consultant who will support you through every step of your weight-loss journey and explain the very real benefits of our flexible programmes.

Cambridge Weight Plan
Real people, real support, real results.

Your Independent Cambridge Consultant:
JANET TOLPUTT
01308 898041
0750 378 1970
Private one to one consultations.

Amanda and Matt, 2009

You should always speak to your doctor before starting any weight-loss programme.

NUTRITRAIN SOUTHWEST

The Centre for Health & Wellbeing
Jubilee Enterprise Centre
Weymouth
DT47BS
Call: 01305 839394
www.nutritrainsouthwest.co.uk

Weekly Classes
Tai Chi Yoga
Meditation/ Relaxation
Therapies
Allergy Testing/
Nutrition Claire Whiles NTTC
Massage, Reflexology
Reiki/Attunements
Beauty Therapy
Crystal Healing, Tarot,
Counselling, Shamanism

Upcoming Workshops
Sat 27th Nov 10-1 £20
Making Mosaics
Wed 1st Dec 6.30-8 £6
Singing for Fun
Sat 4th Dec 7.30-10 £20
Psychic Supper
Sun 5th Dec 10-5 £60
Make friends with Inner Critic
Tues 7th Dec 10-12 £5
Herbs for Winter
Tues 7th Dec From 7.30
Reiki Share

Hypnotherapy

Stress, Smoking, Weight Control, Anxiety, Fears, Confidence, Emotional, Sports Performance and many other problems

HYPNOTHERAPY
J.Edward Smith B.A.
D.H.P. M.C.A.Hyp. M.N.C.H. (Acc) G.H.R. (Reg)
01297 - 631570
Tel: Enquires / *FREE* Brochure

Foot care

Professional Foot Health Services

Working towards a healthier community

Do you suffer from...
Corns, Callus &/or Cracked Heels, Fungal & Thickened Nails, Athletes Foot or Verrucas?

Nail cutting service and diabetic foot health service

For the treatment of foot related problems in the comfort of your own home

Contact Janet on 01308 868713
Janet Howarth SAC Dip FHPP SAC Dip FHPT, *Fully Qualified, Fully Insured*

Special rates for residential/nursing homes

Hairdressing

MOBILE HAIRDRESSER

Have your hair done in the comfort of your home

VERY EXPERIENCED
Tel: 01308 421032
or 07703 327688

Susan Gale
MINT, SQHP, GHR, NRH Regd
Nationally Accredited Hypnotherapist

Practical Solutions for Real Problems
Expert, friendly, confidential help
Worry, Stress, Smoking and much more.

01305 267069
www.beltain.co.uk
Beltain Centre, top of town, Dorchester
Professional training available

Physiotherapy

THE PHYSIOTHERAPY CLINIC

• Sports injuries • Shoulder pain • Back pain
• Sciatica • Neck pain • Arthritis
Acupuncture, Massage, Ultrasound, Mobilisations

REBECCA LOADER
Chartered Physiotherapist
01297 561425 Charmouth
AXA/PPP, WPA REGISTERED

Kevin Turner BSc(Hons) MCSP
Chartered Physiotherapist. State Registered

PHYSIOTHERAPY
"Treating You Better!"

Back pain, Arthritis, Neck pain, Joint pain
Daytime, Evening, Weekend, Home Visits

Twist & Shout, 32 South Street, Bridport.
01308 459996. 07500 774837

STEVE'S GENTS HAIRDRESSER

HAIR CUTS ONLY £4.50
WALK IN SERVICE
9 Gordon Row, Chapelhay, Weymouth DT4 8LL
5 mins from town centre and ASDA
Open 8am - 5pm, Monday - Saturday
07983 105600

STOP SMOKING

In one session and stay stopped
with Dr. Debbie Flett Psy SQHP
Hypno- CBT APPROCH.
Addiction Specialist Consultant
69 Monmouth Road, Dorchester, Dorset DT1 2DE
www.whoami.me.uk
info@whoami.me.uk
01305 250442
MEMBER GHR. F.D.a.p. GHSC
PROFESSIONAL TRAINING AVAILABLE

Kinesiologist

ROSE-MARIE FINLAY
KINESIOLOGIST
REIKI MASTER AND NLP MASTER PRACTITIONER

A UNIQUE APPROACH FOR OPTIMUM HEALTH CARE

Wet and windy weather, hot stuffy rooms; coughs and colds abound.
This is a good time to give yourself some restorative care and stress release in the run up to Christmas

For further information or advice contact:
ROSE-MARIE FINLAY, DIP ASK, MEMBER IARP
Bridport, Dorset
07766 685785 • 01308 426586
info@rose-mariefinlay.com

Ros Elliott
Clinical Hypnotherapy

BA(Hons) DCHyp ACertCSHyp GQHP
Registered Hypnotherapist

Need to lose weight? Give up smoking?
Deal with insomnia?
Change your life for the better.

Phone 07981 387735
Axmouth, Devon
www.roselliotthypnotherapy.co.uk

Chiropractor

KR

chiropractic clinic
Kathryn R Smith
DC. MCHIRO, MBCA, MCOC, RGCC
Chiropractor

WANT TO IMPROVE YOUR HEALTH OR ARE IN PAIN?
For Affordable, Professional, Care, you are welcome to book in for a FREE mini-consultation to assess your problem.

4 Spa Road
Weymouth
Dorset
DT3 5EL
01305 788111
www.krschiropractic.co.uk

CARE ...local services

A declaration of independence

'...no longer have difficulty shopping on your own...'

✔ Wide range of mobility scooters
✔ Expert help from trained staff
✔ Full support and back up
✔ Loan scooters available during servicing

13-15 Abbotsbury Road, Weymouth, Dorset DT4 OAD 01305 774422
Pacey Combe Way, Poundbury, Dorchester DT1 3WB 01305 213141
Opening hours:
Mon-Fri 9.00am-5.30pm
Sat 10.00am-4.30pm

BHTA
Active Mobility EST 1996 For the independent lifestyle

Mature Lady Carer

Available for Live In/Respite Care
Former Local Authority Employee - CRB Police Checked
Competitive Daily Rates - References Available
10 years Experience - Fully Qualified
Anywhere in Dorset - English native

Tel; 0800-612-8831
[If I'm with a client, please leave a message]
or
e-mail: respitecare2000@gmail.com

Want to Advertise your Caring Business here?

Just call Natalie on
01297 446145
or e-mail
natalie@pemedia.co.uk

GARDEN AND LANDSCAPES

Plant Hire and Sales

EVANS PLANT HIRE
PLANT & TOOL HIRE & SALES
- Excavators 3/4 ton - 14 ton
- Dumpers
- Compactors
- Large Range of Gardening Equipment

BRIDPORT 01308 422446
AUTOGAS YOUR LOCAL SUPPLIER FLO GAS
www.evans-plant-hire.co.uk
Unit 3 Westway Business Park Dottery Bridport

FOWLER HIRE & SALES LTD
POWER TOOLS EQUIPMENT SMALL PLANT
HIRE • SALES • REPAIRS
One of the biggest & most comprehensive collections of Power Tools & Accessories in the South West
BRIDPORT 01308 424269
Come and see our extensive showrooms and talk to our experienced staff
Visit our website to find out more, or shop online at www.fowlertools.co.uk
St Andrews Industrial Estate, Bridport, Dorset

SHERBORNE TURF not out the quality
NOT ONLY IS OUR TURF GREAT, WE SELL BAGS OF GOODNESS TOO
www.sherborneturf.co.uk 01935 850388
SOILS MULCH BARK COMPOST DRESSING SEED FERT
Barton Farm • Trent • Dorset • DT9 4SU

Greenmeadow
Garden and Building Service
For all your garden & building needs
Patios and Turf Laid • Decking, Fencing & Garden Walls
Trees, Hedges & Lawns Cut
No job too small • Free quote
Terry Jenkins on Telephone 01305 812025 or 07812 683715 (anytime)

Sheds and fencing

TMH FENCING Est. 2003
YOUR LOCAL FENCING & DECKING SPECIALIST
- For all types of fencing & gates
- Decking
- Sheds
- Timber Structures
- Hard Landscaping

Quality Workmanship
For a free quote, please call:
(01308) 423935 • 07866 395858

BEAMINSTER SHEDS
MANUFACTURES OF QUALITY BUILDINGS STANDARD OR BESPOKE
SECTIONAL WOODEN BUILDING
01308 861144
GARDEN SHEDS FROM £160
Garden Sheds • Potting Sheds • Summerhouses • Workshops • Offices • Garages
Field Shelters • Poultry Housing • Small Animal Housing • Bike Sheds • Log Stores
Bin Cupboards • Tool Sheds • Tidy Stores • Fence Panels
VISIT OUR DISPLAY AREA AT 32 NORTH STREET BEAMINSTER
Open Monday - Friday 8-5 Saturday 8-12
FREE HOME VISITS & FREE QUOTATIONS WITHOUT OBLIGATION

Tree Care

Three Counties Tree & Garden Services
Domestic & Commercial Work Undertaken
- Tree Surgery, Felling, Reducing & Shaping
- Hedging & Fencing
- Mowing & Clearance Work (No area too large or small)

For Free Quotations & Advice Tel: Chris Wyon-Brown 01297 631919 or 07773845724
www.tctreesurgery.co.uk
Qualified and Fully Insured.
- Approved Contractor For Devon and Somerset Fire And Rescue Service.
- FSB Member.

FULLY QUALIFIED & INSURED
20 YEARS EXPERIENCE
Western Tree Services Ltd.
Total Tree Care
Specialising in Tree Surgery, Felling, Pruning, Hedging
Self propelled 6" chipper & man for hire.
Chip trees and branches in parts of your garden wheeled chippers cannot reach.
ALL ASPECTS OF DOMESTIC TREE WORK UNDERTAKEN
Contact: Mr K Williams on (01297) 445670

WESTCOUNTRY TREE SURGERY & LANDSCAPING
RING ANYTIME FOR FREE ESTIMATES AND ADVICE WITH NO OBLIGATION
FULLY QUALIFIED AD INSURED
M.HILL
tel 01297 678450
mobile 07973846352
TREE SURGERY • HEDGE CUTTING • PRUNING • GARDEN CLEARANCES • FULL LANSCAPE SERVICE

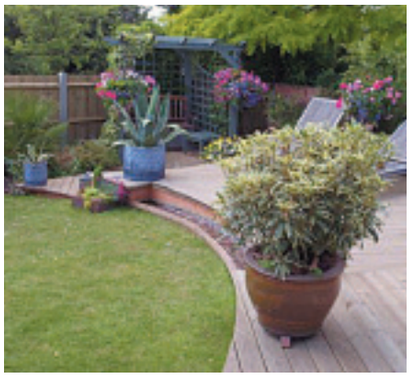

TIM BARRETT
LANDSCAPING & GROUNDWORK
www.timbarettservices.co.uk
A large selection of surface finishes are available for:
DRIVEWAYS • PATIOS • PATHS
Other services include all types of:
EXCAVATIONS, DRAINAGE, WALLS, RE-POINTING, CONCRETING, FENCING, GARDEN CLEARANCE, DECKING, TURF, STONE WALLING SPECIALISTS
---Ask for details of our current special offers---
APPROVED BY TRADING STANDARDS
Tel: 01305 823 387
Mob: 07712 887 051

COASTAL GARDENS OF LYME REGIS
All aspects of garden maintenance and complete landscaping service
22 years experience
Call Garry Gibbs for a professional and friendly service on
01297 445943 or 07747 893430

J C PHILLIPS & SON LTD
Established 1901
162A South Street, Bridport, Dorset DT6 3NP
- Building Aggregates, blocks and stone
- Aquarium gravels and rocks • Water filtration gravels
- Horticulture aggregates and cobbles
- Pebble dashing and decorative aggregates
- Caledonian cobbles and boulders
- Decorative paving and garden features including Bradstone and Bretts stone products
- Top soil • Purbeck Stone

David and Rachael Weston
Tel: (01308) 422179 Fax: (01308) 421956
Any quantities available, large or small
Crane lorry available for delivery of materials in 1 tonne bags
OPEN TO RETAIL AND TRADE
www.jcphillips.co.uk

www.greenscapegardeners.org.uk
Green Scape GARDEN SERVICES
The all season gardener...
Fencing • Patios • Landscaping
Water features • Garden maintenance
01305 770192 • 07989 332813
We also supply and/or deliver EcoTM environmentally friendly compost, soil, mulch, turf & woodchip (light loads only)

Iron works

R. J. LEAF
The Forge, Powerstock, Bridport, Dorset
Tel/Fax (01308) 485486
WROUGHT IRON WORK
Gates • Railings • Balustrades
• Victorian Benches • Obelisks
• Security Grills etc
• Repairs and Restoration

Lawn Care

Ashley Cooper Turf & Transport
Suppliers of EcoTurf™.
A high quality turf, suitable for most applications.
Topsoil, Compost, Bark Mulches & Other Garden Materials.
Also Boddingtons range of Grass Reinforcement/Protection products.
Supply only, or supplied and installed.
Domestic and Commercial enquiries welcome.
Very competitive prices.
No project too large or too small.
FREE Delivery FREE Quotations.
29 Queens Road, Bridport, Dorset. DT6 5AW. Phone/Fax: 01308 421535
E-mail: info@ashleycooperturf.com
Web: www.ashleycooperturf.com

STORAGE, REMOVALS, HAULAGE AND CLEARANCE ...local services

All Rubbish & Chard House Clearance
ALL RUBBISH.co.uk — CHARD HOUSE CLEARANCE.co.uk
WE CLEAR: Business's, Homes, Garages, Gardens, Outbuildings, Shop Fitters Contracts, Asbestos, Furniture, Carpets, WEEE, Rubble, Soil, Builders Waste, Flood & Fire Damage, etc
WE UNDERTAKE: Tree Felling & Surgery, Demolition.
Business & House Contents Clearance
We do the loading & can still be more competitive than a skip!
7 Day Service
07813 836876 01460 259600
Licensed Waste Carriers & Brokers

AXMINSTER STORAGE
High quality, individual units. Good access. Suit household or business use.
Owner lives on site
Very reasonable rates
Telephone: 01297 33839 or
Mobile: 07779 550771
www.hunthay.co.uk

All Removals also Man & Can EasyTransit
Local ... UK... Europe...
FreePhone: 0800 292 28 63
Packing supplied
RHA — FSB
Make Your Move Easy Transit
www.EasyTransit.co.uk

Skip hire

MAN WITH A VAN
Local, National or International Removals, Deliveries, Pick-ups, Multi drops, Door to door and Courier work undertaken
Same Day Delivery
Reliable & Competative Rates
Call for a free quote
01308 488121
Mob: 07841 758591

M. Frampton & Son
Removals & Light Haulage
Telephone or fax Monty on
01308 427130
We also transport to the Auction House of Bridport including fine arts and antiques

N.CAREY LIGHT HAULAGE & COURIER SERVICES
Delivery and collection of anything, anytime, anywhere
- Home and office removals
- Full loads and part loads
- Individual items
- Door to door same day service

Nigel Carey
Tel: Bridport 01308 427495 - 24 hr mobile 07875 344480

PLUMBING, HEATING AND ELECTRICAL ...local services

TECNIGAS
Boiler & Heating Specialist
For all Breakdowns, Repairs and Servicing
37 Years Experience
Vaillant ~ Glow worm ~ Alpha ~ Worcester etc.
To book a call please telephone
01305 829144 / 07861 087202
All areas covered ~ Emergency Call Out
safe REGISTER 512535

P.W.B Electrics LTD
competitive and reliable service
01297 561533
07917 876614
FOR ALL YOUR ELECTRICAL NEEDS
Rewire • Extensions
Lighting • Smoker Detection
Alarm systems
Testing and inspection
Free Quotations
SPECIAL OFFER
Testing and inspection from £49.50
10% off for 1st time customers

COASTAL G. L. WILLIAMS
HEATING AND BATHROOMS
07772 133399 — Heating and Plumbing; Boiler Servicing and Repairs; Gas Appliances; Emergency Service
01308 456166 — Full Bathroom Installations; Landlords Gas Safety Checks; Competitive Rates; Free Estimates
OVER 30 YEARS EXPERIENCE

MIKES PLUMBING & HEATING
40 years experience • 2 years guarantee
Fast reliable service
No job considered to be too small
TELEPHONE:
HOME 01308 861023
MOBILE 07791 377159

JOEL TURNER
PLUMBING AND HEATING ENGINEER
Natural gas and oil registered
Boilers installed, serviced and maintained
All other plumbing work undertaken
Fully insured, Fully qualified
Free estimates, Fair prices,
Reliable service
Tel: 01297 678768
07912 384297
joeltheplumber@live.co.uk

ANB ELECTRICAL Ltd
All aspects of electrical work undertaken including
- Full and part re-wires • New fuse boards
- Electric showers • Garage & shed supplies
- New build & extensions • Inspection & testing
- TV and telephone points

Call NATHAN for a free quote on
01305 778376 or 07855 729368

NICK SPOKES
Heating and Plumbing
- ✔ Boiler Servicing, Repair & Maintenance
- ✔ New Central Heating Design & Installation
- ✔ Landlord Gas Safety Certificates
- ✔ Kitchen, Bathroom & Shower Fitting
- ✔ All General Plumbing Work
- ✔ Prompt, reliable service

Call: 01305 549018
Mob: 07765 192392
Email: nickspokes@hotmail.com

S.J BARTON ELECTRICIAN
ELECTRICAL CONTRACTOR KM 501154
All domestic electrical works including:
- PAT testing, inspecting, testing and certificates
- Domestic Part P Approved Installer
- Fully Insured
- A Prompt and Reliable Service

Please ring for a quote on:
07989 306857 / 01297 443871
email: scott@sparkyscott.co.uk

For £10+VAT a week you can promote your business on the 'Local Services' pages in not just one, but five local newspapers!*

To book your space call Natalie on 01297 446145 or email natalie@pemedia.co.uk

STANDARD SIZE
5cm
2 columns
*Based on 8 week booking, black and white

AERIALS ...local services

AERIAL VISION SOUTHWEST
Stuart Harwood
Domestic & Commercial
Aerial & Satellite installations
Tel: 01297 625171
www.cai.org.uk
www.rdi-lb.tv
avsouthwest@hotmail.com
Reg No. C.1237
Reg No. 18265688 RDI

AERIALS & CABLE
TV & Radio Aerials
Installations & Repairs
Satellite Installation
UHF & VHF
Digi Upgrades & Boxes
Multi Point Installation
Established 42 years
Tel:01297 443928
Mobile 07814 481833

Do you or your company offer an aerial service?
You could be promoting your business here
For more information contact Natalie on 01297 446145 or email natalie@pemedia.co.uk

TELEVISION REPAIR
Your Local TV Repair Service
LYME BAY TELEVISION SERVICE
Repairs and Service to TV, DVD, VCR & AUDIO

Telephone: 01297 445561
Mobile: 07815730626
Email: angus_wheller@hotmail.com

CJR Aerial and Satellite Specialist
Home TV Systems • Digital Upgrades
Installations • Satellite • Repairs
Aerials • Sky
Bridport/Beaminster - 01308 862464
Dorchester/Weymouth - 01305 300257
Lyme Regis/Axminster - 01297 533123

CAS digital Registration: 18265874
AERIAL AND SATELLITE SERVICES
- Digital Aerials
- Free View / Free-sat
- Sky, Sky+ & Sky HD
- Fault Finding (Signal Analysis)
- Extra TV Points
- Residential & Commercial
- Family Run Business
- Available 7 days a week
- Free Quotations

Covering West Dorset
01305 360096
Freephone: 0800 955 8200

CLEANING SERVICES / HOME HELP ...local services

WINDOW CLEANER
RELIABLE & PROFESSIONAL SERVICE
FIRST WINDOW CLEAN DONE
FREE OF CHARGE
FRAMES & SILLS DONE
FREE EVERYTIME
O.A.P DISCOUNT RATES
FULL LIABILTY INSURANCE
PRO-ACTIVE CLEANING SERVICES
(01308) 485787 OR 07779 070884 ANYTIME

Lyme Bay Cleaning Co
You name it we'll clean it
Domestic and Commercial
Carpet Cleaning
Car Valeting
End/Beginning of lease
New Build
Village Halls
Skittle alley's
Function rooms
Early morning and late night cleans
Call us today!
01297 444611 - 07800 965252

CHIMNEY SWEEP SERVICES LTD
GLYN YORKE
Brush and Vacuum Sweep
Fully Insured
Specialist in Multifuel Stoves
Chimney Linings Service
HETAS Registered Stove Installer
Bird Guards, Chimney Cowls and Stoves fitted
Certificates for thatched properties
01297 678549

Traditional Lucky Sweep
Established 1992
A CLEAN CHIMNEY IS A SAFE CHIMNEY

Clean Living NCCA
Carpet & Upholstery Cleaning
First Class Service - First Class Results
- Free Survey with no obligation
- Safe cleaning of both wool & synthetic carpets
- Upholstery
- Leather
- Oriental carpets a specialty
- Turbo drying of carpets & upholstery
- Safe insect/moth/fleas protection/extermination
- Fire proofing of carpets
- Stain-guarding of carpets & upholstery
- Covering W. Dorset, E. Devon & S. Somerset
- All work properly insured
- Full member of the NCCA

Tel: 01297 561505 or 07970 060449

JAY BEE
Don't worry about that housework let me do it for you
Cleaning • Dusting • Hoovering • Polishing • Tidying
Reliable & Discreet • Insured
Phone Jane on 01297 444089 or 07746 735754
(covering Lyme Regis and Charmouth)

Paul Emery Chimney Sweep
- Sweep any chimney or flue
- Sweep and maintain Agas/Rayburns
- Fully insured

Contact: 01305 851641
Mobile: 07919 902804
paulemery100@live.co.uk

The Chimney Keepers
HETAS
- Certified chimney sweep
- HETAS approved
- Safety certificates issued
- Cowls fitted

GUILD OF MASTER SWEEPS
CALL 01308 867486 OR 01305 330006

WOW! be amazed... Clean FOOTPRINTS
Carpet & Upholstery Cleaning
DISCOUNTED PRICES Minimum order £30.00

Lounge	£35.00	2 Seater	£36.00
Through Lounge	£45.00	3 Seater	£42.00
Hall,Stairs,Landing	£46.00	Armchair	£25.00
Bedroom	£25.00	Pouffe	£8.00
Kitchen	£25.00	Dining Chair	£3.00
Bathroom	£12.00		

50% OFF NO HIDDEN EXTRAS NO VAT
Call Steve on: 01460 210027
www.cleanfootprints.co.uk

Helping Hands for You
We are just one call away for help in the home or around the garden.
We cover Lyme Regis, Uplyme, Seaton, Axminster and Charmouth and areas in between!

We can help with just about anything; our services include but are not limited to:
Odd jobs around the home
Gardening (one off or regular maintenance)
Supply and fitting of mobility and independent living aids, hand rails, ramps, lever taps, smoke detectors, security locks, security lights etc.

Call Keith on Lyme Regis (01297) 440418 or (mobile) 07812197544 if we are not there leave a message and we will get back to you a.s.a.p.

POPPIES of Lyme Bay
Nº 1 in the UK for Domestic Cleaning
REGULAR HOUSEWORK
SPRING & EMERGENCY CLEANING
BEFORE OR AFTER REMOVAL CLEANING
Providers of reliable, professional and properly insured services throughout the UK since 1980

01297 561100 POPPIES

LEE DEMKIW WINDOW CLEANER
Commercial and Domestic
All windows and frames cleaned using the water fed pole system
Gutters and fascias also catered for
FULLY INSURED
Lyme Regis, Uplyme, Charmouth and Axminster areas
For a no obligation quote call Lee on 07837 320 988
LYME REGIS BASED

For £10+VAT a week* you can promote your business on the 'Local Services' pages in not just one, but five local newspapers!
To book your space call Natalie on 01297 446145 or email natalie@pemedia.co.uk

BUILDING AND HOME IMPROVEMENTS ...local services

PJS BUILDERS

Local run family business

FULLY INSURED

ALL GENERAL BUILDING DOMESTIC AND COMMERCIAL

No job too big or too small

★ EXTENSIONS ★ CONSERVATORIES ★ RENOVATIONS
★ ALTERATIONS ★ LOFT CONVERSIONS ★ DRIVES
★ PATIOS ★ DECKING ★ FENCING ★ ROOFING
★ DECORATING ★ KITCHENS ★ BATHROOMS
★ BRICKWORK ★ PLUMBING

Ring us for a no obligation free quotation on:

Office: 01308 427428 - Mobile: 07956 205733 / 07904 245877

Email: pjs.builders@sky.com

BUILD - TEC

Est. over 25 years

Mark 07561 535556
Terry 07812 683715
Office 01305 813659

General Builders & Property Maintenance

Extensions • Conservatories • Renovations
Loft Conversions • Roofing • Plumbing • Insurance Work

Complete Building Service
No Job too Small • Free Quotes & Advice

Allington Building Services Limited

All building work undertaken
Newbuilds, Extensions,
Alterations,Renovations,
Patios, Garden walls, Driveways
and much more
Over 30 years experience
Quality is our standard
For a free quote and enquiries call
Tel. 01308 424 409 or 07813245339

All domestic Groundworks / Excavations

New Water Mains • Septic Tanks • Foundations • Concrete works • Drainage • Garden Clearance and landscaping • Driveways (Paved and Tarmac) and Patios

Tel Neil
07798 816030 / 08451 996528

Sugar Construction

For free advice and quotation
CONTACT US ON
01297 442366
07980 816279
or email us at sugarconstruction@sky.com

- LOFT CONVERSIONS
- EXTENSIONS
- RENOVATIONS
- NEW BUILD
- GENERAL CARPENTRY
- GRP FLAT ROOFING
- ROOFING
- FULL PROJECT MANAGEMENT

TD GENERAL BUILDERS

NO JOB TOO BIG OR TOO SMALL

NEW BUILD • EXTENTIONS • ALTERATIONS
RENOVATIONS & REFURBISHMENTS
DRIVES & PATIOS • KITCHENS, BATHROOMS & BEDROOMS • PAINTING & DECORATING
CARPENTRY & ROOFING
PVC WINDOWS/DOORS • TILING • FENCING

THE COMPLETE BUILDING SERVICE
CALL FOR FREE QUOTES & ADVICE

FMB
TEL: 01308 422350
MOBILE: 07812 118171

T & J BUILDING

'The Complete Building Service'

• New Builds, Extensions, Renovations And Conversions
• Carpentry And Roofing
• Interior And Exterior Painting And Decorating
• Stonework, Brickwork, Walls, Patios And Paths
• Landscaping • All Building Work Undertaken

Free Quotes And Advice
Over 30 years combined experience
Fully Insured • No VAT
Tim 07870 497641
Jerry 07876 520933 Office 01308 862232
Email: tacarstairsbuilding@live.co.uk

GLADWISH

CONSTRUCTION & GROUNDWORKS LTD

DRIVEWAYS • PATHS • PATIOS • BLOCK PAVING
GROUNDWORKS • DRAINAGE • EXTENSIONS
AND BUILDING WORK UNDERTAKEN

Phone for a free no obligation quotation
FMB
Office. 01305 787200
Mobile. 07831 608392

email: info@gladwishconstruction.co.uk website: www.gladwishconstruction.co.uk

Windows

Transform your home...
...with our windows, doors and conservatories

If you don't buy from us, we both lose money!

Call 01460 221871 or 07887 985650 to claim your luxury holiday*

*T&C apply

Galaxy Windows

• Windows • Doors
• Conservatories
• Fascia
• Soffit & Guttering

Repairs to all makes of double glazing

FENSA Registered

01305 775441
www.galaxywindows.co.uk

Malcolm Goodyear

Carpentry & Building Services Ltd
Tel: 01305 780788
Free Estimates

Kitchen & Bedroom Installations
All Carpentry & Refurbishment Work
Windows & Doors (uPVC & wooden)
Wood Flooring - Guttering & Fencing
www.weymouthcarpenters.co.uk

Hanover Building Services

All aspects of building and renovation work

Bathrooms - Kitchens - Plumbing -Tiling
Extensions - Carpentry - Brickwork - Plastering

For free estimates call
T:01305767916 M: 07919483976

---

fresh lyme

Creating a fresh look for your home and garden
- painting - gardening -
- maintenance - plastering -
- stone mason -
07843 942730

Atticus Builders

REFURBISHMENT, RESTORATION AND CONSTRUCTION

New to the Area
With Over 40 Years Experience
Listed and Traditional Buildings Specialists
Friendly, Reliable
Comprehensive Service.
Attention to Detail and
Quality Craftsmanship.

We are happy to quote projects of any size
Free initial consultation
Tel: 01305 213 898
Email: tom.atticus@live.co.uk

DARREN GOMM

uPVC SERVICES

WINDOWS, DOORS & CONSERVATORIES

- FASCIAS, SOFFITS, GUTTERING AND CLADDING
- REPAIRS TO PLASTIC WINDOWS & DOORS
- BROKEN HINGES
- MISTED & FAILED DOUBLE GLAZING REPLACED
- GLASS & GLAZING
- SMALL BUILDING WORK UNDERTAKEN
- FREE ESTIMATES

01305 778626 or 07968 242089

FENSA

Drainage

A & P Drainage

For all types of commercial & domestic repairs

Blocked drains • Jettings • Repairs
Drain & sewer maintenance
24/7 call out • Surveys • CCTV

T: 01305 789096 M: 07887 572504

Velux Windows Supplied and Fitted

New Dormas, Loft and Garage Conversions
FREE Quotations
FREE Survey
20 Years Experience

Contact Pete at DD Building Services
Telephone: 01297 443061
Mobile: 07785 500603

BUILDING AND HOME IMPROVEMENTS

Locksmith

Local Dorset Locksmith 24 Hour

UPVC SPECIALIST · 24 HOUR · NO CALL-OUT CHARGE! · * 10% * Discount

- Emergency door opening
- uPVC door lock specialist
- Locks supplied and fitted to insurance standards
- Local friendly service
- CCTV & Alarm systems
- Mobile key cutting
- Full security srveys

01305 330017 LockRite

Your Local Professional Locksmith

lock-secure

- Lock Fitting and Replacement
- 24/7 Emergency call out gaining entry
- Wooden and UPVC door locks and mechanisms
- No hidden charges No VAT
- Safe contractor approved, CRB cleared Engineers
- Property Management & Maintenance

07709 545701

TOP TIP: Store this number on your mobile phone

www.locksmith-dorset.com

Carpentry

ANDY GRAY

CARPENTRY and DOMESTIC PROPERTY MAINTENANCE

01308 425321

07791364832

Carpentry and Building

Carpentry Building

D. W. BROWN

30 years experience in the building and construction industry

Tel. 01297 561367

Mob. 07890 326977

From fitted kitchens to small repairs

All aspects of carpentry building and repairs undertaken

Plastering

D.A.K PLASTERING SERVICES

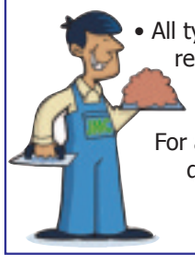

- All types of plastering & rendering undertaken
- Fully insured

For a fast, free, friendly quote call Dennis on 01305 759197 or 07799365562

J. A. L Clarke

PLASTERING CONTRACTORS

Established 38 years

CEILING & COVING SPECIALISTS

Any job undertaken

Fed up with your old Artex Ceiling?

Let us revitalise them for you

Tel: 01308 425494

Mobile: 07778 315778

Painter and Decorator

David Thomas

Quality Decoration Service

For all your painting, decorating and property maintenance requirements

Established over 25 years

Fully Insured

Tidy/Reliable/Prompt Service

01297 443336 07778 039404

R. J. DEAR

Painter, Decorator and General Repairs

Fully qualified with over 30 years experience

Interior and Exterior • Tiling Glazing • Wallpapering

For a professional and reliable service please call 01308 868078 or 07870 427389 for a FREE no obligation estimate

UPHOLSTERY

Made to Measure

Curtains by Caroline

established 20 years

Curtains Blinds Loose covers Bedspreads Cushions

FREE Home consultations

Friendly professional service

For all your soft furnishing needs

contact Caroline on 01308 868629

All Springs & Webbing Replaced

Seat Cushions Refoamed

FURNITURE REPAIRED IN YOUR HOME. PROMPT SERVICE.

TELEPHONE 01305 821725

WESSEX FURNITURE REPAIRS, PORTLAND

The Bridport Upholstery Co.

Unit 3 St. Michaels Trading Estate, Bridport, Dorset DT6 3RR

- Antique and Modern Furniture Re-upholstered
- Feather, Fibre & Foam Cushions to order
- Loose cover service
- Large selection of leather / fabric
- Free estimates
- Fully insured

Telephone / Fax 01308 422242

www.bridportupholstery.co.uk

Sew 'n' Sews

Curtains and Soft Furnishings

~ Denise Matthews ~

Curtains, Valances, pelmets, Tie Backs, Roman Blinds and Cushion Covers

Call 07752233708 or 01308 425696

BUILDING AND HOME IMPROVEMENTS

Construction

Galaxy Construction

All Building works undertaken

- Groundworks
- Brickwork
- Extensions
- Refurbishment
- Garden wall, paths & patios

01305 775441

Planning & Drawing

KEECH DESIGN AND BUILD

EST 1981

Plans drawn for conservatories, extensions, loft conversions to complete house design.

NHBC REGISTERED

All domestic and commercial design work carried out

All areas covered

Call Bob on 07778 324228

PLANNING APPLICATION AND DRAWING SERVICE

For domestic properties including listed buildings and building regulations

Fully qualified building / planning surveyor

With over 15 years experience

For initial advice / guidance

Contact Paul Dollery

Tel: 01305 753538

Mob: 07787 560133

Email: pauldollery@hotmail.com

COMMUNICATIONS AND BUSINESS ...local services

FRIENDLY, LOCAL COMPUTER SERVICE.
Bridport, Beaminster and surrounding areas
- Hardware installation
- Software installation
- Sales & Repairs & upgrades
- E-mail help • Broadband help
- Networks (Home & small business)
- Virus removal and data transfer

LA COMPUTER SERVICES
(W) 01308 862528 (M) 07817648478

Lyme Bay Computer Services
With over 30 years experience of fixing computers,we are your best choice for: Hardware & software issues, Virus removal, Tuition, Data recovery (where possible) Artists and small business websites a speciality Many more services also available, just call! Realistic prices and no hidden costs.
05600938237 or 07734657240 - Lyme Regis based!

Want to Advertise your Computing Business here?
Just call Natalie on 01297 446145 or e-mail natalie@pemedia.co.uk

Genie web design
A four page website designed to suit your requirements and uploaded to a web host of your choice for only £245.
To see our other offers visit the special offers page on our website.
studio@geniewebdesign.com
www.geniewebdesign.com

Churchill's Book-Keeping Services
Are you self-employed or running a small business but have no time to do the paperwork?
If the answer is "yes" then call Churchill's Book-Keeping Services.
AAT Qualified
Friendly, efficient, cost effective and confidential service
For a free no-obligation chat please call Terry Churchill on 01297 22732 or 07554 951970
email: churchillsbookkeeping@googlemail.com

ROOFING

Established 1968 DORSET FELT ROOFING
Unit 7, Jonson Trading Park, Alington Road, Dorchester, Dorset, DT1 1QB
01305 268248

High Performance Felt
G.R.P
U.P.V.C Fascias and Soffits
Sun Tubes

01305 268248
07977 274908
Fully Insured
Free Estimates

D J ROOFING
Hot Applied Bitumen and Felt to all Flat Roof Buildings
ALL ROOFWORK INCLUDING:
- Slates, Tiles and Sheet Roofing
- Leadwork to chimneys, valleys etc
- Plastic fascias, barges and guttering.

ALL DRAINAGE AND BUILDING WORK.
DECORATING AND WALL TILING.
FOR FREE ESTIMATE & ADVISORY SERVICE PLEASE PHONE: 07855 583686
INCORPORATING...

THE WOOD, COAL & CHIMNEY SERVICE
We can:
- Fit your wood or coal burner
- Fit a chimney liner if needed and even build you a new chimney & fireplace!

PLEASE PHONE: 07855 583686
DORSET

easypcs
Visit our showroom at 38 Abbotsbury Rd Weymouth DT4 0AE

Microsoft Partner
DELL PARTNER DIRECT
Shop online www.easyeshop.co.uk
www.weymouthcomputershop.com
- Service & Repairs
- Systems
- Accessories
- Software
- Consumables
- Web hosting & design

Probably the lowest local prices
01305 760350 e: info@weymouthcomputershop.com

ROOFING

THE ORIGINAL WEATHERBURY ROOFING
SLATE/TILE
ANYTHING
ROOFS!
GRP
SUN TUBES
VELUX
CHIMNEYS
01305 213333
07977 274908
mail@weatherburyroofing.com

JONES ROOFING
Slating, tiling, flat roofs & fibreglass
- De-mossing roofs
- Leadwork
- General house maintenance
- Plastic facias & guttering (inc. cleaning)

Free estimates, fully insured
Please call 07790 630643 / 01308 427373

WE CAN BEAT ANY PRICE AND NO VAT

O'brien roofing & leadwork ltd
Winners of the 2009 Safety Awards & 2010 Roofing Awards
Minor Repairs to Complete Roof
For all your roofing needs

Slating and Tiling
Roofing Awards 2010 · IOR · NFRC

Lead Works

- Fascias and Soffits
- Gutter Repairs and New
- Chimneys Rebuilt
- Insurance Work
- Fully Insured
- Free Quotations
- Experienced, Reliable Tradesmen

GRP 'Glass Reinforced Polyester'
TOPSEAL Approved Contractor

High Performance Felt Roofing
www.NordBitumi.com Approved Contractor
Green Roof Landscaping

Tel: 01308 459651 Fax: 01308 421810 Email: daniel@obrienroofing.co.uk
www.obrienroofing.co.uk
CSG · BBA · FAIR

CW BLACKWELL ROOFING and LEADWORK
- Leadwork, Slating & Tiling • Upvc Fascia & Guttering
- Flat Roofs inc. GRP (fibreglass) & Liquid Rubber
- Bird Deterrents • Gutter Lining • General Building Maintenance

No Job Too Small ☑ Fully Insured ☑ Free Estimates ☑
Mob. 07983 455652 Tel. 01308 421947
TRUST MARK

View Motoring

MAKE YOUR ADVERTISING BUDGET GO FURTHER
call 01297 446151
email toby@pemedia.co.uk
fax 01297 444981

CAR OF THE WEEK

Rousdon Car Centre, Lyme Regis
01297 444544

03(53) AUDI A4 AVANT 1.9 TDi 130bhp SE

Metalic Blue, Full Service History, 6 Speed, ABS Brakes, Digital Climate Control, E/Windows, Alloy Wheels, CD Player, Outstanding MPG, ONLY £155 PER YEAR ROAD TAX

£6495

www.rousdoncarcentre.co.uk

RAY-C-AUTOS

CAR OF THE WEEK

07 RENAULT LAGUNA PRIVILEGE SPORT TOURER 2.0LT DCi

Diesel, Sports Styling, Half Leather Seats, Rear Parking Sensors, Sun Roof, Air Conditioning, Radio/Cd Multichanger, Oz Racing Alloys, Electric Windos And Mirrors, Lots More, Tax 31/1/2011

£8495

Phone 01297 444477 or 07768255613
www.ray-c-autos.co.uk
e-mail: raymondcarrington@btconnect.co.uk

GREIG & ALLEN

Electronic Diagnostics Centre

IS YOUR CAR READY FOR WINTER?

BOOK OUR
WINTER CARE SPECIAL
TODAY

- LIGHTS
- WIPER BLADES
- TYRE PRESSURES
- FLUID LEVELS
- ELECTRONICS HEALTH CHECK
- FREE & FRIENDLY ADVICE

£30

(Inc Inclusive VAT)

01308 424600

Unit 22, Dreadnought Trading Estate, Bridport DT6 5BU

To advertise call Toby on 01297 446151 or email toby@pemedia.co.uk

car centre.co.uk Tel. 01297 444544

www.rousdon

03(53) BMW M3 COUPE
£10995

03(53) AUDI A4 AVANT 1.9 TDi 130bhp SE
£6495

04(04) MINI COOPER 1.6 CHILLI PACK
£6695

05(05) LAN ROVER FREELANDER 2.0 TD4 ADVENTURER TURBO DIESEIL
£8495

07(56) AUDI A6 AVANT 2.0 TDi
£12995

02(02) RENAULT MEGANE 1.6 16v DYNAMIQUE CONVERTIBLE
£2695

04(54) MINI COOPER 1.6 CHILLI PACK
£6495

03(53) BMW M3 COUPE, Metalic Silver, Full BMW / BMW Specialist Service History, Full Black Leather Interior, Electric Memory Seats, 18" Alloys, Cruise Control, Facelift Model.....**£10995**

05(55) FORD KA 1.3i COLLECTION, Metalic Black, Full Service History, Power Steering, Air Con, Colour Coded Bumpers, ABS Brakes, CD Player.....**£3295**

02(02) RENAULT MEGANE 1.6 16v DYNAMIQUE CONVERTIBLE, Metalic Monaco Blue, Full Service History, Electic Roof, ABS Brakes, Air Con, Alloy Wheels, E/Windows, CD Player, Remote C/locking.....**£2695**

04(54) MINI COOPER 1.6 CHILLI PACK, Metalic Silver / Black Roof, Full BMW / Mini Service History, 1/2 Leather, ABS Brakes, Air Con, Alloy Wheels, CD Multichanger, TLC Service Pack, E/Windows.....**£6495**

04(04) MINI COOPER 1.6 CHILLI PACK, Metalic Pure Silver / Silver Roof, Full BMW / Mini Service History, Sports Suspension, 17" Alloy Wheels, Air Con, Chrome Mirror Caps, CD Player, ABS Brakes, E/Windows.....**£6695**

ESTATES, 4x4 & MPV's

07(57) BMW 320D SE TOURING TURBO DIESEL, Metalic Black, Full Service History, Digital Climate Control, Cruise Control, ABS Brakes, Rear Parking Sensors, Traction Control, Cd Player, Alloy Wheels, OUTSTANDING MPG, Only £155 Per Year Road Tax.....**£10995**

07(57) HONDA CR-V 2.2 CDTi ES TURBO DIESEL, Metalic Silver, 1 Owner, Full Honda Service History, Full Screen SAT NAV, Alloy Wheels, Climate Control, Reversing Camera, ABS Brakes, E/Windows, Honda Phone Kit, Cruise Control.....**£13695**

07(07) TOYOTA AVENSIS 2.2 D-4D TX3, Metalic Silver, 1 Owner, Full Service History, Digital Climate Control, ABS Brakes, 6 Speed, Alloy Wheels, Cruise Control, CD Player, E/Windows, Remote C/Locking, OUTSTANDING MPG, Only £155 PER YEAR ROAD TAX.....**£7795**

07(07) RENAULT LAGUNA 1.9 DCi 130 BHP EXPRESSION NAVIGATION TURBO DIESEL ESTATE, Metalic Blue, 1 Owner, Full Renault Service History, Renault SAT NAV System, Digital Climate Control, ABS Brakes, 6 Speed, Alloy Wheels, Traction Control, Remote C/Locking.....**SOLD**

07(56) AUDI A6 AVANT 2.0 TDi, Metalic Black, Audi Service History, Low Miles, AUDI SAT NAV System, ABS Brakes, Traction Control, Alloy Wheels, CD Player, Cruise Control, Full Electric Pack, OUTSTANDING MPG, Only £155 PER YEAR ROAD TAX.....**£12995**

05(05) LANDROVER FREELANDER 2.0 TD4 ADVENTURER TURBO DIESEL, Metalic Black, 42000 Miles, ABS Brakes, Traction Control, Hill Decent Control, E/Windows, Air Con, Alloy Wheels, CD Player.....**£8495**

03(53) AUDI A4 AVANT 1.9 TDi 130bhp SE, Metalic Blue, Full Service History, 6 Speed, ABS Brakes, Digital Climate Control, E/Windows, Alloy Wheels, CD Player, Outstanding MPG, ONLY £155 PER YEAR ROAD TAX.....**£6495**

p/x welcome
•
finances arranged
•
rousdon garage near Lyme Regis Dorset DT7 3AW
•
on the A3052

car centre rousdon

DOWSETTS MOTORS

TEL 01305 759 045 MOB 07966 193 079 WEB WWW.DOWSETTMOTORSLTD.CO.UK

2001 51 REG SUBARU IMPREZA 2 0 WRX 4WD

4 Doors, Manual, Saloon, Petrol, 66,300 miles, Green. Radio/CD, Immobiliser, Passenger airbag, Front fog lights, Rear wiper, Rear EW, Alarm, Steering wheel rake adjustment, PAS, Height adjustable drivers seat, Heated door mirrors, Front electric windows, Electric door mirrors, Drivers airbag, Body coloured bumpers, 3x3 point rear seat belts, Alloy wheels, Air conditioning, ABS, Central locking, Sports seats. Insurance Group:19D

DOWSETTS

Tel: 01305 759045 / 07966 193079

www.dowsettmotorsltd.co.uk £4,695

1998 S REG SUBARU IMPREZA TURBO 2000 4WD

5 Doors, Manual, Estate, Petrol, 124,900 miles, Red. Headlight washers, Immobiliser, Passenger airbag, Front fog lights, Rear wiper, Rear electric windows, Alarm, Steering wheel rake adjustment, PAS, Front electric windows, Electric door mirrors, Drivers airbag, Body coloured bumpers, Alloy wheels, ABS, Central locking, Roof rails, Radio/Cassette. Insurance Group:17

DOWSETTS

Tel: 01305 759045 / 07966 193079

www.dowsettmotorsltd.co.uk £2,795

2000 X REG FORD FOCUS 1 8 TDI ZETEC

5 Doors, Manual, Hatchback, Diesel, 118,000 miles, Blue. Alloy wheels, Front electric windows, Drivers airbag, Passenger airbag, PAS, Radio/Cassette, Immobiliser, Sports seats, Body coloured bumpers, Front fog lights, Front head restraints, Height adjustable drivers seat, Rear wiper, Space saver spare wheel, Steering wheel rake adjustment, Steering wheel reach adjustment, Trip computer. Insurance Group:6E

DOWSETTS

Tel: 01305 759045 / 07966 193079

www.dowsettmotorsltd.co.uk £2,395

2002 52 REG VAUXHALL ZAFIRA 2 0 16V GSI

5 Doors, Manual, Estate, Petrol, 83,700 miles, Black. Radio/CD, Passenger airbag, Side airbags, Service History, Traction control, Front fog lights, Rear electric windows, Alarm, Trip computer, Steering wheel rake adjustment, Height adjustable drivers seat, Heated door mirrors, Front electric windows, Electric door mirrors, Drivers airbag, Body coloured bumpers, Alloy wheels, Air con, ABS, Cruise control, Sports seats, 1 Owner. Insurance Group:14

DOWSETTS

Tel: 01305 759045 / 07966 193079

www.dowsettmotorsltd.co.uk £3,995

2004 04 REG PEUGEOT 206 1.4 16V SE

3 Doors, Manual, Hatchback, Petrol, 80,000 miles, Silver. Radio/CD, Immobiliser, Drivers & Passenger airbag, Front fog lights, Rear wiper, Trip computer, Steering wheel reach & rake adjustment, Service indicator, PAS, Height adjustable drivers seat, Heated door mirrors, Front head restraints, Front EW, Electric DM, Cloth seat trim, Audio remote control, 3x3 point rear seat belts, AC, Sports seats. Insurance Group:5

DOWSETTS

Tel: 01305 759045 / 07966 193079

www.dowsettmotorsltd.co.uk £2,995

2002 51 REG CITROEN SAXO 1.1I DESIRE

3 Doors, Manual, Hatchback, Petrol, 69,000 miles, Red. Radio/CD, PAS, Front electric windows, Manual sunroof, Drivers airbag, Front fog lights, Immobiliser, Rear wiper, Front head restraints, Electrically adjustable passenger seat, Electrically adjustable drivers seat, Body coloured bumpers. Insurance Group:4

DOWSETTS

Tel: 01305 759045 / 07966 193079

www.dowsettmotorsltd.co.uk £1,695

2003 53 REG FORD FUSION 1.6 2

5 Doors, Manual, Estate, Petrol, 72,000 miles, Black. Radio/CD, Immobiliser, Passenger airbag, Rear wiper, Trip computer, Steering wheel rake adjustment, Solid Paint, PAS, Height adjustable drivers seat, Heated door mirrors, Front head restraints, Front electric windows, Electric door mirrors, Drivers airbag, Cloth seat trim, Body coloured bumpers, 3x3 point rear seat belts, Air conditioning, ABS. Insurance Group:6

DOWSETTS

Tel: 01305 759045 / 07966 193079

www.dowsettmotorsltd.co.uk £2,995

2002 02 REG VOLKSWAGEN POLO 1.2 S 65

3 Doors, Manual, Hatchback, Petrol, 119,000 miles, Silver. Immobiliser, Drivers, Passenger & Side airbags, Full size spare wheel, Rear wiper, PAS, Isofix child seat anchor points, Height adjustable drivers seat, Front head restraints, Front electric windows, Electric door mirrors, Body coloured bumpers, ABS, Central locking, Radio/Cassette. Insurance Group:2E

DOWSETTS

Tel: 01305 759045 / 07966 193079

www.dowsettmotorsltd.co.uk £2,495

2002 52 REG PEUGEOT 206 1.4 LOOK2

5 Doors, Manual, Hatchback, Petrol, 91,600 miles, Black. Radio/CD, Immobiliser, Drivers, Passenger & Side airbags, Space saver spare wheel, Rear wiper, Rear E/W, Trip computer, Service indicator, PAS, Front head restraints, Front E/W, Body coloured bumpers, Audio remote control, 3x3 point rear seat belts, Air conditioning, Sports seats. Insurance Group:4E

DOWSETTS

Tel: 01305 759045 / 07966 193079

www.dowsettmotorsltd.co.uk £2,695

2006 06 REG VAUXHALL ZAFIRA 1 6I LIFE

5 Doors, Manual, Estate, Petrol, 37,000 miles, Silver, 2 Owners. PAS, Immobiliser, Passenger airbag, Side airbags, Rear wiper, Front electric windows, Drivers airbag, Cloth seat trim, ABS, Trip computer, Steering wheel reach adjustment, Steering wheel rake adjustment, Solid Paint, Service indicator, Isofix child seat anchor points, Height adjustable drivers seat, Front head restraints, 3x3 point rear seat belts. Insurance Group:5

DOWSETTS

Tel: 01305 759045 / 07966 193079

www.dowsettmotorsltd.co.uk £5,395

2000 W REG MAZDA PREMACY 1.8 GXI

5 Doors, Manual, Estate, Petrol, 105,000 miles, Blue. Roof rails, PAS, ABS, Front E/W, A/C, Radio/Cassette, Driver, Passenger & Side airbags, E/M, Rear wiper, Alarm, Immobiliser, Traction control, Space saver spare wheel, Steering wheel reach adjustment, Height adjustable drivers seat, Front head restraints, Cloth seat trim, Body coloured bumpers, Audio remote control, 3x3 point rear seat belts. Insurance Group:6E

DOWSETTS

Tel: 01305 759045 / 07966 193079

www.dowsettmotorsltd.co.uk £1,495

2000 V REG VOLVO S80 2 4 SE

4 Doors, Automatic, Saloon, Petrol, 59,681 miles, Red. Radio/CD, Radio\CD Multichanger, Immobiliser, Passenger airbag, Side airbags, Traction control, PAS, Front EW, ABS, CC, Radio/Cassette, Drivers airbagHeight adjustable drivers seat, Steering wheel rake & reach adjustment, Audio remote control, Electric DM, Heated DM, Isofix child seat anchor points, Alarm, Rear EW, Electrically adjustable drivers seat, Leather seat trim. Insurance Group:14E

DOWSETTS

Tel: 01305 759045 / 07966 193079

www.dowsettmotorsltd.co.uk £1,995

2001 51 REG PEUGEOT 206 2.0 SE CABRIOLET

2 Doors, Manual, Cabriolet, Petrol, 52,400 miles, Green. Radio/CD, Immobiliser, Drivers, Passenger & Side airbags, Front fog lights, Rear EW, Alarm, Trip computer, Steering wheel rake & reach adjustment, Service indicator, PAS, Height adjustable drivers seat, Heated door mirrors, Front EW, Electrically adjustable drivers & passengers seats, EDM, Body coloured bumpers, Audio remote control, ABS, Insurance Group:14

DOWSETTS

Tel: 01305 759045 / 07966 193079

www.dowsettmotorsltd.co.uk £3,995

2005 05 REG DAEWOO NUBIRA 1 8 CDX

4 Doors, Manual, Saloon, Petrol, 57,800 miles, Blue. Lumbar support, Immobiliser, Passenger airbag, Side airbags, Traction control, Metallic Paint, Front fog lights, Trip computer, Steering wheel reach & rake adjustment, PAS, Isofix child seat anchor points, Height adjustable drivers seat, Front EW, Electric DM, Drivers airbag, Cloth seat trim, Audio remote control, 3x3 point rear seat belts, AC, ABS, CL, Radio/Cassette. Insurance Group:10

DOWSETTS

Tel: 01305 759045 / 07966 193079

www.dowsettmotorsltd.co.uk £2,695

2002 02 REG SKODA OCTAVIA 1 8T RS

5 Doors, Manual, Hatchback, Petrol, 69,000 miles, Black. Radio/CD Multichanger, Immobiliser, Passenger airbag, Traction control, PAS, Front EW, ABS, Roof rails, Radio/Cassette, Body coloured bumpers, Drivers airbag, Front fog lights, Height adjustable drivers seat, Rear wiper, Steering wheel rake & reach adjustment, Trip computer, Electric DM, Heated door mirrors, 3x3 point rear seat belts, Rear electric windows. Insurance Group:16D

DOWSETTS

Tel: 01305 759045 / 07966 193079

www.dowsettmotorsltd.co.uk £3,395

2004 53 REG VAUXHALL ZAFIRA 1 6 CLUB

5 Doors, Manual, Estate, Petrol, 80,291 miles, Red. Immobiliser, Passenger airbag, PAS, Front electric windows, Air conditioning, Radio\\\/Cassette, Body coloured bumpers, Drivers airbag, Front head restraints, Height adjustable drivers seat, Rear wiper, Trip computer, Electric door mirrors, Heated door mirrors, Isofix child seat anchor points, Rear electric windows, Service indicator. Insurance Group:8E

DOWSETTS

Tel: 01305 759045 / 07966 193079

www.dowsettmotorsltd.co.uk £3,395

2001 Y REG RENAULT CLIO 1 2 16V EXPRESSION

3 Doors, Manual, Hatchback, Petrol, 105,000 miles, Blue. Tax till March 2011 PAS, Front electric windows, Drivers airbag, Passenger airbag, Manual sunroof, Radio/CD, ABS, Rear wiper, Immobiliser, Full size spare wheel, Body coloured bumpers, Height adjustable drivers seat, Steering wheel rake & reach adjustment, Trip computer, Electric door mirrors, Heated DM, Isofix child seat anchor points. Insurance Group:3

DOWSETTS

Tel: 01305 759045 / 07966 193079

www.dowsettmotorsltd.co.uk £1,695

1996 P REG BMW 318 TI

5 Doors, Manual, Hatchback, Diesel, 99,000 miles, Red. Radio/CD, Electric sunroof, Immobiliser, Drivers, Passenger & Side airbags, Rear wiper, Trip computer, Steering wheel reach & rake adjustment, Service indicator, PAS, Height adjustable drivers seat, Heated door mirrors, Front E/W, E/M, Body coloured bumpers, Audio remote control, 3x3 point rear seat belts, Radio/Cassette. Insurance Group:4E

DOWSETTS

Tel: 01305 759045 / 07966 193079

www.dowsettmotorsltd.co.uk £1,995

2006 06 REG SUZUKI ALTO 1.1 GL

5 Doors, Manual, Hatchback, Petrol, 25,700 miles, Blue, 1 Owner. Tax Jan 2011 Full Service History, PAS, Central locking, Front electric windows, Radio/Cassette, Immobiliser, Drivers airbag, Passenger airbag, Rear wiper, Cloth seat trim, Solid Paint, Front head restraints, Body coloured bumpers. Insurance Group:5

DOWSETTS

Tel: 01305 759045 / 07966 193079

www.dowsettmotorsltd.co.uk £2,995

2004 04 REG PEUGEOT 206 1.1 S

5 Doors, Manual, Hatchback, Petrol, 59,000 miles, Red. Radio/CD, Immobiliser, Drivers & Passenger airbag, Rear wiper, Trip computer, Steering wheel reach & rake adjustment, Service indicator, PAS, Height adjustable drivers seat, Heated door mirrors, Front head restraints, Front EW, E/M, Cloth seat trim, Body coloured bumpers, Audio remote control, 3x3 point rear seat belts, Insurance Group:3

DOWSETTS

Tel: 01305 759045 / 07966 193079

www.dowsettmotorsltd.co.uk £2,995

2000 X REG VAUXHALL ZAFIRA 1 8 ELEGANCE

5 Doors, Manual, Estate, Petrol, 121,785 miles, Blue. Radio\CD, Electric sunroof, Lumbar support, Immobiliser, Passenger airbag, Traction control, PAS, Front EW, Cloth seat trim, AC, ABS, Drivers airbag, Front fog lights, Height adjustable drivers seat, Steering wheel rake & reach adjustment, Audio remote control, Electric DM, Heated DM, Isofix child seat anchor points, 3x3 point rear seat belts, Alarm, Rear EW, Service indicator, Insurance Group:9

DOWSETTS

Tel: 01305 759045 / 07966 193079

www.dowsettmotorsltd.co.uk £2,395

1999 T REG SKODA OCTAVIA 1.9 TDI

5 Doors, Manual, Hatchback, Diesel, 96,000 miles, Red. Service History, Rear E/W, PAS, Immobiliser, Front EW, Drivers & Passenger airbag, E/M, ABS, C/L, AC, Radio/Cassette, Front fog lights, Trip computer, Steering wheel reach adjustment, Steering wheel rake adjustment, Isofix child seat anchor points, Height adjustable drivers seat, Heated door mirrors, Front head restraints, Body coloured bumpers. Insurance Group:9

DOWSETTS

Tel: 01305 759045 / 07966 193079

www.dowsettmotorsltd.co.uk £1,695

2002 52 REG FORD FIESTA 1.3 FINESSE

5 Doors, Manual, Hatchback, Petrol, 89,000 miles, Silver. Radio/CD, Immobiliser, Passenger airbag, Rear wiper, Steering wheel rake adjustment, PAS, Height adjustable drivers seat, Drivers airbag, Body coloured bumpers, Central locking. Insurance Group:2E

DOWSETTS

Tel: 01305 759045 / 07966 193079

www.dowsettmotorsltd.co.uk £2,495

2005 55 REG CHEVROLET KALOS 1 4 SX

5 Doors, Manual, Hatchback, Petrol, 64,000 miles, Blue. Alloys, Radio/CD, Remote Central Locking, PAS, Air conditioning, ABS, Electric windows. Insurance Group:5, VIEWING BY APPOINTMENT AT WEYMOUTH OR WIMBORNE NOT ALL VEHICLES KEPT ON SAME SITE CALL:07966193079

DOWSETTS

Tel: 01305 759045 / 07966 193079

www.dowsettmotorsltd.co.uk £2,595

1999 T REG MERCEDES BENZ C180 CLASSIC

4 Doors, Manual, Saloon, Petrol, 147,554 miles, Silver. Service History. Insurance Group:11E, VIEWING BY APPOINTMENT AT WEYMOUTH OR WIMBORNE NOT ALL VEHICLES KEPT ON SAME SITE CALL:07966193079

DOWSETTS

Tel: 01305 759045 / 07966 193079

www.dowsettmotorsltd.co.uk £1,695

VISA MasterCard Maestro

172 PORTLAND ROAD, WEYMOUTH, DORSET DT4 9AE

DELTA VISA Electron

RAY-C-AUTOS

Unit 1, Lyme Regis Industrial Estate DT7 3LS

Main Office
Unit 1, Lyme Regis
Industrial Estate, DT7 3LS
and at
Uplyme Service Station

QUALITY LOW MILEAGE CARS

07 VOLKSWAGEN GOLF MATCH 1.9 TDI 105, FSH, RCL, Multiple Air Bags, Climate Control, Radio/CD, Electric Windows And Mirrors, ABS, Multi Function Steering Wheel, One Owner, Long MOT, Tax Band E £110 per Year, Average Fuel Consumption 56 MPG **£8995**

08 MAZDA 3 TAMURA 1.6 5DR HATCHBACK

Limited Edition, One Owner, Low miles, 22,650 miles, Residue Of Mazda Warranty & Mazda Service History, Air Con, Airbags, Radio/CD, Front Electric Windows, Electric Mirrors, Alloy Wheels 16", Climate Control, Remote Central Locking, Isofix Child Seat Anchor Points, Body Coloured Bumpers, ABS, Rear Spoiler, Insurance Group 5, Tax Band G £155 Per Year. Taxed Until 28/2/2011

READY TO DRIVE AWAY **£8495**

08 VOLKSWAGEN PASSAT 1.9 TDI HIGHLINE Estate, Gleaming Black with Black Leather, One Owner, AC, Multiple Airbags, PAS, RCL, EW, ESP and more, 37,770 miles with service history **£12795**

05 PEUGEOT 607 2.2 HDi 4 DOOR SALOON, Very low miles, 35,615 miles, FSH, MOT 26 August 2011, Full leather, CC, EW, RCL, AW, Radio C/D Changer, EM, Electric seats, Super fuel economy, For this large family car, Average Combined 42.4 mpg, and now comes with road tax until 31.10.2011 .....**£5995**

07 RENAULT LAGUNA PRIVILEGE SPORT TOURER 2.0LT DCi

Diesel, Sports Styling, Half Leather Seats, Rear Parking Sensors, Sun Roof, Air Conditioning, Radio/Cd Multichanger, Oz Racing Alloys, Electric Windos And Mirrors, Lots More, Tax 31/1/2011

READY TO DRIVE AWAY **£8495**

59 CITROEN C2 VTR 1.1LT PETROL 3DR, Wow, an almost brand new car with only 11 miles on the clock, thats not a misprint, yes only 11 miles, RCL, EW, Radio C/D Player, Insurance group 1, Tax Band E £110, Average fuel combined 48.7, All this for only **£7995**

57 PEUGEOT 107 XS SPORT, What a great car. This is a Limited Edition model with only 6,000 miles. RCL, EW, Radio C/D player, Alloy Wheels, Tax Band B £20, Insurance group 1, Average MPG 65, to include Private Plate or returned to 57 plate **£5995**

57 FORD C-MAX 115 STYLE 1.6LT 5 DOOR MPV

Manual, One Previous Owner, 15,960 Miles, Full Service History, Tax 31/03/2011, MOT Oct 2011, Electric Windows, Power Assisted Steering, Air Conditioning, Airbags, Radio/CD, Remote Central Locking, 3x3 Rear Seat Belts, Isofix Childseat Anchor Points, Steering Wheel Adjustments, Low Insurance Group (6), Tax Band G (£155 Per Year)

READY TO DRIVE AWAY **£6995**

05 VAUXHALL ASTRA 1.6 CLUB, 5 door, Low Miles, Remote Central Locking, Electric Windows, Radio/CD, Airbags, Service History **£4500**

59 MITSUBISHI COLT CZ2 1.3, 5 Door, Hatch-back, One Owner with Low Miles 11,800, and Service History, AC, EW & Mirrors, Mulit Function Steering Wheel, A Fantastic Nearly New Car, Still With Mitsubishi Warranty **£6995**

09 PEUGEOT 207 1.4s VTi PETROL 5 DOOR

Hatchback, Low miles, 17,940 miles With Service History, Black Metallic, ABS, Air Con, Air Bags, Electric Windows, Remote Central Locking, Power Assisted Steering, Adjustable Steering Colum, Body Coloured Bumpers, Radio/CD, Isofix Child Seat Anchor Points, Tax Band E, £110 Per Year, Low Insurance Group (3) Taxed 28/2/2011

READY TO DRIVE AWAY **£7995**

59 CITROEN BERLINGO MULTISPACE 16HDi VTR, 5 door, one owner, 3,850 miles, super MPV, wicked red, CD player, RCL, e/w, power steering **£10995**

All these vehicles will come with a long or new MOT and a pre-delivery inspection by Cobb Garage

Phone 01297 444477 or 07768255613 anytime

(Part Exchange Welcome) For specification on any of the above vehicles or view online at

www.ray-c-autos.co.uk or e-mail raymondcarrington@btconnect.com

OTTER VALE MOTOR SERVICES

YOUR COMPLETE MOTORING SOLUTION

WE BUY

Can't Sell Your Car?
Fed Up With Time Wasters
Not Offered A Fair Part Exchange Price?

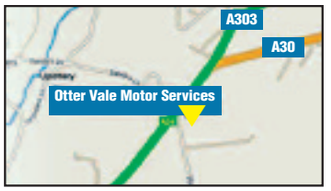

Call Otter Vale 01404 861155

WE SELL

Wide Selection Of Quality Motor Vehicles At Very Affordable Prices
Find The Right Car For You
Call One Of Our Sales Team On 01404 861155

2003/03 TOYOTA Celica 1.8 VVTi, 3 Doors, Manual, Coupe, Petrol. 85,000 miles, Black, MOT-08-2011. One Previous Owner, Very Clean and Tidy, Service History, Air conditioning, Alloy wheels, Sports seats, Radio/CD.....**£3,895**

2003/03 BMW 5 SERIES 530D SE 5DR AUTO TIPTRONIC, 5 Doors, Automatic, Estate, Diesel. 44,000 miles, Silver. Full And Up To Date BMW Service History, One Previous Owner, Full MOT, Superb Throughout **£9,995**

1995/N BMW 840 Ci 4.0 V8, 2 Doors, Automatic, Coupe, Petrol. 120,000 miles, Green, 3 Owners. Full Service History, Full MOT, Superb Throughout, Warranted Mileage, Leather seats, Air conditioning, Alloy wheels **£4,195**

2002/52 FORD Focus 1.8 Zetec, 5 Doors, Manual, Hatchback, Petrol. 91,000 miles, Green. Full MOT, Service History, Air conditioning, Alloy wheels, Radio/CD, Audio remote control, Remote central locking.....**£1,995**

2003/53 DAEWOO Kalos 1.2 Xtra, 5 Doors, Manual, Hatchback, Petrol. 57,000 miles, Blue. One Owner From NEW, Full Service History, Warranted Mileage, Full MOT, Radio/CD, Alloy wheels, Front electric windows.....**£1,995**

2000/W RENAULT Clio 1.6 Etoile, 5 Doors, Automatic, Hatchback, Petrol. 78,000 miles, Blue. Full Service History, Very Clean and Tidy, Warranted Mileage, Full MOT, Air conditioning, Radio/CD, Electric sun.....**£1,495**

2002/52 BMW 325 Ci Sport, 2 Doors, Automatic, Coupe, Petrol. 100,000 miles, Blue, MOT-05-2011. Full Service History, Superb Example, Warranted Mileage, Leather seats, Leather upholstery, Radio CD Player, Cruise Control **£5,495**

2004/04 JEEP Grand Cherokee 2.7 CRD Limited, 5 Doors, Automatic, Station Wagon, Diesel. 89,000 miles, Maroon. Full Service History, Showroom Condition, One Previous Owner, Warranted Mileage, Full MOT, Heated Leather seats **£5,999**

2002/02 MINI COOPER 1.6 3DR CHILI PACK, 3 Doors, Manual, Hatchback, Petrol. 85,000 miles, Red. Superb Throughout, Full MOT, Service History, Warranted Mileage, Sport Pack, Leather seats, CD Multi-changer, Alloy wheels.....**£5,995**

2003/53 NISSAN X-Trail 2.2 Di Sport-X, 5 Doors, Manual, Station Wagon, Diesel. 67,000 miles, Silver. Full Service History, One Previous Owner, Superb Throughout, Warranted Mileage, Sat Nav, Leather seat trim.....**£6,995**

2003/52 FORD Focus 2.0 ST170, 3 Doors, Manual, Hatchback, Petrol. 115,000 miles, Silver, MOT-08-2011. Full Service History, One Previous Owner, Superb Throughout, Warranted Mileage, Alloy wheels, Air con, Radio/CD Multichanger **£2,995**

1999/T SUBARU IMPREZA 2.0 TURBO WRX STI VERSION 5, 4 Doors, Manual, Saloon, Petrol. 80,000 miles, CHAMPAGNE SILVER. Stunning Vehicle, New Cambelt Fitted in 2009, Road Tax Until July 2011, Kenwood Stereo CD Player.....**£4,995**

2003/53 HONDA CR-V 2.0 i-VTEC Executive, 5 Doors, Automatic, Estate, Petrol. 100,000 miles, Metallic Silver. Full Service History, One Previous Owner, Superb Example, Warranted Mileage, Full MOT, Heated Leather Seats, Navigation system.....**£4,695**

2002/52 LAND ROVER Discovery 2.5 Td5 GS, 5 Doors, Automatic, Station Wagon, Diesel. 93,000 miles, Grey. Full MOT, Service History, Superb Throughout, Cruise control, Climate Control, Manual sunroof, Alloy wheels.....**£7,995**

Part Exchange to Clear

1998/R VW Polo 1.4L, 132,000 miles, MOT 29/04/2011 .....**£995**

1997/R Citroen Saxo 1.6 VTS, 89,000 miles, MOT 02/07/2011 .....**£1,195**

1999/S Peugeot 306 1.6 Meridian, 97,000 miles, MOT 28/03/2011 .....**£795**

1999/T Ford Escort 1.8 TDI, 125,000 miles, MOT 12 Months.....**£750**

1996/P Ford Escort 1.3 Estate, 120,000 miles, MOT 07/06/2011 .....**£750**

1997/R Nissan Primera 2.0 Estate Auto, 119,000 miles, MOT 04/03/2011 .....**£695**

1996/N Peugeot 306 1.9 XLDT, 146,000 miles, MOT 12 Months.....**£695**

2000/W Citroen Xsara 1.6, 174,000 miles, MOT 12 Months.....**£500**

1999/T Skoda Felicia 1.9 GLI D, 144,000 miles, MOT 18/08/2011 .....**£795**

2000/V Hyundai Coupe 1.6, 130,000 miles, MOT 12 Months MOT.....**£895**

2002/51 Rover 45 1.6IL, 51,000 miles, MOT 12 Months.....**£1,295**

2000/W Volvo V40 1.6 XS, 80,000 miles, MOT 12 Months.....**£1,995**

1997/P Honda Civic 1.5i, 80,000 miles, MOT 28/03/2011 .....**£1,289**

2003/53 Peugeot 406 2.0 HDI Estate, 130,000 miles, MOT 12 Months.....**£1,995**

WE ASSIST COURTESY VEHICLES AVAILABLE

From MOT's To Servicing, Tyres to Tracking, We can cater for it all here at Otter Vale Motor Services. A Dedicated Team of mechanics on call 6 days a week to help overcome all your motoring worries

Your Local Good Garage Scheme Member The Good Garage Scheme *www.goodgaragescheme.com*

Harbour Bonfield Ltd

09 (58) FORD KUGA ZETEC, AWD, 2.0 TDCi, in Chill Met, Alloys, Radio/CD Appearance Pack, Convenience Pack, Bluetooth, One Local Owner, 21000 miles appx **£16995**

09 (59) FORD C-MAX ZETEC 1.6 TDCi (109ps) in Moondust Silver metallic. 5 Door Hatchback, Panoramic roof, Alloys, CD, A/C etc ..... £30 RFL **£15995**

2010 (59) FORD FOCUS ZETEC 1.6 TDCi in Vision Blue met, 5 Door, Zetec sports pack, Hands free Bluetooth, A/C etc ..... £30 RFL **£13995**

09 (59) FORD FOCUS ZETEC 1.6 Petrol in Sea Grey met, 5 Door Hatchback, Zetec sports pack, Alloys A/C etc Privacy glass, CD, Bluetooth **£13595**

07 (57) FORD MONDEO ESTATE GHIA 2.0 AUTOMATIC TDCi (130ps) in Sea Grey Metallic, all the usual Ghia spec, One local owner **£13995**

08 (58) FORD FOCUS TITANIUM 1.6 TDCi, in Avalon Blue met. 5 Door hatchback, Alloys, Radio/CD, A/C, One owner, 10000 miles appx ..... £30 RFL **£11795**

10 (10) FORD FIESTA (NEW SHAPE) ZETEC 1.4 Petrol in Ocean Blue met, 3 Door hatchback, Alloys, CD, A/C, Bluetooth **£11295**

08 (08) FORD FIESTA (NEW SHAPE) TITANIUM 1.4 Petrol, AUTOMATIC in Hot Magenta Pearlescent, 5 Door hatchback, Alloys C/D A/C, 9000 miles appx **£10945**

09 (09) FORD FIESTA (NEW SHAPE) ZETEC 1.25 (82PS) Petrol in Hot Magenta pearlescent, 3 Door hatchback, Alloys, Radio/CD, A/C Bluetooth. One local owner, 12000 miles appx **£8995**

10 (10) FORD KA STYLE + 1.2 Petrol in Scuba Blue, 3 Door hatchback, A/C, Radio/CD, Elect. Windows , Remote central locking, Steel spare wheel, delivery mileage ..... £30 RFL **£8995**

08 (08) FORD FIESTA ZETEC 1.6 TDCi in Moondust Silver, 3 Door hatchback, Alloys, C/D, A/C Power folding Mirrors, One local owner, 16000 miles appx ..... £30 RFL **£7995**

07 (07) FORD FIESTA GHIA 1.6 AUTOMATIC, in Moondust Silver, 5 Door hatchback, Alloys, A/C, Leather upholstery, Auto wipers and lights, Radio/CD One local owner, 7400 miles appx **£7595**

06 (06) FORD FOCUS ESTATE GHIA 1.6 TDCi in Moondust Silver, Alloy, C/D A/C Cruise control, One owner car, 59000 miles appx **£6995**

07 (07) FORD FIESTA GHIA 1.4 Petrol, in Tango met, 5 Door hatchback, Alloys, A/C CD, Leather upholstery, One local owner, 15000 miles appx **£6845**

05 (05) FORD FIESTA ZETEC "S" in Colorado Red, 3 Door hatchback, Alloys C/D, A/C One local owner, 75000 miles appx **£4795**

OTHER MAKES

03 (53) HONDA CIVIC 1.6 INSPERATION AUTOMATIC in silver met, 5 Door hatchback, Alloys, A/C, Radio CD, Locally owned 48700 miles appx **£4995**

02 (02) RENAULT MEGANE FIDGI AUTOMATIC 1.6 Petrol in Silver Met, 3 Door Coupe, Alloys, Radio/CD, Half leather upholstery, Elec windows, 59800 miles appx **£2595**

09 (09) PEUGEOT 207 1.4 HDi (S) in Blue metallic, 5 Door hatchback, Locally owned, A/C, Radio/CD 13000 miles appx ..... £30 RFL **£8495**

07 (07) PEUGEOT 207 1.4 (S) in Silver metallic, 3 Door hatchback, CD, A/C, Locally owned, 15000 miles appx **£5995**

SALES & SERVICE

8 St Andrews Trading Estate, Bridport

AGENTS FOR FordDirect Used Cars

Motability — The leading car scheme for disabled people

Low mileage ex-Channel Island cars available

FOR DETAILS CONTACT ARROL SALES 01308 456994 SERVICE 01308 421777

Our used cars carry our own warranties backed by Ford Retail Dealers Association

View cars on-line at www.harbourbonfield.com

THE LANEHOUSE RED LABEL SALE

Here's just a small selection of what's on offer at our 3 branches

EXTENDED UNTIL 30th NOVEMBER

0404 Suzuki Ignis Sport 3dr
Alloy Wheels, CD Player, Central Locking, PAS, Fog Lamps, 45,000 miles

0555 VAUXHALL Astra 5dr 1.8 SRi Estate X Pack
ABS, Air Conditioning, CD player, Alloy Wheels, PAS, Traction, 14,000 miles

0808 VAUXHALL Vectra 1.9 SRi CDTi 16v
ABS, Air Conditioning, CD Player, Alloy Wheels, Fog Lamps, 33,000 miles

	WAS	NOW	SAVE
0909 Corsa 3Dr HAT 1.6T VXR Black Sapphire, 6k	£14,995	£12,995	£2,000
0707 Vectra 5dr sri NAV CDTI 150 Auto Black, 30k	£8,995	£7,995	£500
0707 Astra Energy Estate Auto Silver Lightning, 55k	£6,995	£4,995	£2,000
0959 Corsa 3dr 1.4SXI A/C Flame Red, 16k	£10,695	£9,995	£700
0909 Corsa 5dr 1.3cdti Club A/C Star Silver, 15k	£9,995	£9,495	£500
0858 Chevrolet 5Dr Aveo LT Auto Silver, 24k	£6,495	£4,995	£1,500
0707 Corsa 3 Dr Life 1.3 CDTI A/C Lancelot, 10k	£7,995	£6,995	£1,000
0858 Corsa Design 1.2 3 Dr Silver, 12k	£8,995	£8,495	£500
0909 Corsa 5dr SXI 1.4 Silver, 18k	£8,995	£8,495	£500
0303 Mazda MX-5 Nevada Convertible Blue, 33k	£6,995	£4,995	£2,000
0909 Agila 5Dr 1.3CDTi 16v Club A/C EFx Blue, 9k	£8,995	£8,495	£500
0959 Corsa 5Dr HAT 1.3CDTi 75 Active A/C EFx Blue, 6k	£10,495	£9,995	£500
0959 New Astra 5Dr 1.7CDTi Exclusiv 110 Silver, 3k	£14,995	£13,495	£1,500
1010 Astra 3Dr Sp/hat 1.4i 16v Sport White, 5k	£13,495	£10,995	£2,500
1010 Insignia 5Dr HAT 2.0CDTi 160 Exclusiv Grey, 4k	£17,995	£16,995	£1,000

	WAS	NOW	SAVE
0959 Astra 5Dr HAT 1.4i 16v Active Black 13k	£9,995	£8,995	£1,000
0959 Corsa 5Dr 1.3CDTi 75 Active A/C EFx Silver 5k	£10,695	£9,995	£700
0959 New Astra 5Dr 2.0CDTi 16v SRi 160ps Red, 15k	£17,995	£16,995	£1,000
1010 New Astra 5Dr 1.4i 16v VVT Turbo SE 10k	£17,995	£15,995	£2,000
1010 New Astra 5Dr 1.7CDTi 16v SE 125ps Grey, 10k	£18,995	£16,495	£2,500
1010 Corsa 5Dr 1.3CDTi 16v 75 Energy EFx Silver, 10k	£11,995	£10,995	£1,000
1010 Alto 5Dr HAT 1.0 SZ4 AU Healing Green, 3k	£8,999	£7,499	£1,500
0555 Meriva Life 1.4 Life Star Silver, 48k	£4,995	£3,995	£1,000
0707 Astra Design 5Dr Auto 1.8 Black Sapphire, 21k	£9,495	£8,995	£500
0909 Corsa 5dr 1.2 Club A/C Star Silver, 19k	£8,495	£7,995	£500
0959 Corsa 5dr 1.4 SXI Black Sapphire, 5k	£10,495	£9,995	£500
0909 Corsa 5Dr HAT 1.3CDTi 90ps SXI A/C Black, 10k	£10,495	£9,995	£500
0909 Agila 5Dr 1.3CDTi 16v Club A/C EFx Silver, 8k	£8,995	£8,495	£500
0909 Agila 5Dr 1.2i 16V Design Sugar White, 5k	£7,995	£6,995	£1,000
0959 New Astra 5Dr 1.6i 16v VVT SE 115ps Silver, 6k	£15,995	£14,495	£1,500

	WAS	NOW	SAVE
1010 Grand Vitara 5Dr LWB 1.9 Ddis SZ5 Evergreen 5k	£17,995	£15,995	£2,000
0959 Astra 5Dr HAT 1.4i 16v Active Metro Blue, 8k	£9,995	£8,995	£1,000
1010 Zafira 5Dr 1.9CDTi 150PS Elite Black 12k	£19,995	£17,995	£2,000
0606 Meriva 5dr 1.6 Design Star Silver, 24k	£7,495	£6,995	£500
0707 Suzuki Grand Vitara DDIS 5Dr Black, 30k	£12,495	£11,995	£500
1010 Alto 5Dr HAT 1.0 SZ3 Paradise Blue, 1k	£7,499	£6,799	£700
0959 Corsa 3dr 1.2 SXI Star Silver, 10k	£10,995	£9,495	£500
1010 Splash 5Dr 1.0 GLS Bright Red, 2k	£8,995	£7,999	£1,000
1010 Alto 5Dr HAT 1.0 SZ3 Paradise Blue, 4k	£8,499	£6,499	£2,000
1010 Alto 5Dr HAT 1.0 SZ3 Fortune Rose Red, 2k	£7,995	£6,499	£1,500
1010 Swift 3Dr HAT 1.3 SZ2 Silky Silver, 2k	£9,499	£7,499	£2,000
0808 Suzuki 5dr Swift GLX Grey, 14k	£8,499	£6,999	£1,500
0555 Swift 3Dr HAT 1.3 SZ2 Silver, 40k	£6,495	£5,495	£1,000
0606 Suzuki Alto 5dr GL Silver, 23k	£4,495	£3,995	£500
0858 Corsa Club 5dr 1.3CDTi Glacier White, 12k	£9,495	£8,995	£500

Lanehouse
www.lanehousegroup.co.uk

Bridport
St.Andrews Ind Estate
Shoe Lane
01308 458018

Dorchester
The Grove
(opposite BP garage)
01305 257975

Weymouth
1 Avon Close
Granby Industrial Estate
01305 760000

VAUXHALL

SUZUKI Way of Life!

WEST ROAD GARAGE

West Road, Bridport, DT6 5BW - 01308 422611

Visit our Website: www.westroadgarage.com

Used Cars

2007 (07) Volkswagen Polo Automatic in Black, 3 door, 9,500 Miles.....**£6995.00**

2008 (08) Vauxhall Corsa Club 1.4 Auto in White, 1 Owner, 650 miles **£8395.00**

2008 (03) Proton Gen-2 1.6 GSX Automatic 5 door in Blue, 1 Owner, 25,000 miles.....**£7495.00**

2003 (03) Mitsubishi Carisma 1.6 Mirage in Silver, 5 door, Automatic, 33,000 Miles, FSH, 1 owner **£2995.00**

2003 (53) Nissan Micra 1.3 S Automatic 5 door in Silver, 2 Owners, 25,000 miles **£3495.00**

2006 (06) Volkswagen Polo Fox 1.2 in Red, 3dr, 1 owner, 7,500 miles, Taxed & MOT.....**£4995.00**

2003 (03) Mazda Demio 1.3 in Blue, 5 door, 60,000 miles, Taxed & MOT.....**£2995.00**

2005 (05) Gen-2 1.6 GLS in Beige, 2 owners, Taxed 3 months, 45,000 miles, FSH.....**£3495.00**

2005 (55) Renault Modus 1.4 Dynamique in Blue, 2 Owners, 51,500 miles.....**£4695.00**

2008 (08) Proton Savvy 1.2 Style in Steel Grey, 2 Owner, 22,000 miles, FSH **£4495.00**

2005 (05) Renault Modus 1.4 Dynamique in Blue, 2 owners, 51,500 miles.....**£4995.00**
2005 (05) Honda Civic 1.7 SE CDTi 5 door in Silver, Demo + 1 Owner, 71,000 miles.....**£4695.00**
2004 (54) Nissan Almera 1.5 5 door, in Silver, 51,000 miles.....**£3495.00**
1996 (N) BMW 318 Convertable in Green.....**£2695.00**
2007 07 Savvy Street in Blue, 1 owner, FSH, Taxed & MOT.....**£2995.00**
2004 (54) Proton 1.6 Impian in Met Grey, 54,000 miles, FSH.....**£2495.00**
2002 (02) Rover 25 1.6 Auto in Blue, 5 door, 2 owners, 44,000 miles, FSH.....**£2695.00**
2001 (51) Toyota Avensis 2.0 GLS in Silver, 5 door, Demo + 1 owner.....**£2495.00**
2001 (Y) MG F Convertable in Burgandy, 56,000 miles.....**£2495.00 ono**
2001 (Y) Renault Megane 1.4 Dynamique Motability + 1 owner in Burgandy, 25,000 miles.....**£2295.00**
Rover 25 1.4 Impression in Gold, 3 door, 2 owners, 62,000 miles.....**£1995.00**
2003 (52) Fiat Siecento 1.1 Sporting in Yellow, 2 owners, 73,000 miles, FSH.....**£1995.00**

Automatics

2002 (02) Rover 25 1.6 Automatic in Blue, Motorbility & 1 Owner, 47,400 miles, FSH.....**£2695.00**
2001 (51) Vauxhall Zafira 1.8 Club Automatic 5 door in Silver, 86,000 miles.....**£2495.00**
2002 (02) Renault Megane 1.6 Fidji Auto in Green, 5 door, 60,000 miles, 1 owner.....**£2395.00**

To Clear

1998 (R) Ford KA Blue/Silver
2001 (X) Vauxhall Astra 1.4 LS 5 door in Green
2000 (W) Escort 1.6 Finesse Estate in Blue

Ring Ian Johnson on 01308 422611 Mobile: 07866743396

View Motoring

MAKE YOUR ADVERTISING BUDGET GO FURTHER
call 01297 446151
email toby@pemedia.co.uk
fax 01297 444981

driving instructors

COX Driving School
- Patient & Friendly Instructor
- DSA Approved
- Excellent Pass Rates
- Pass Plus
- Block booking discounts
- Theory Tuition

Contact: Kevin
Tel: 01308 424355 Mob: 07951 676099
Email: kevin.cox@coxdrivingschool.co.uk
Web: www.coxdrivingschool.co.uk

SPARKY
DSA Approved Driving Instructor

Courses for Beginners, Refreshers, Motorways. Pass Plus and Intensive.

Anne Sparks Lady Driving Instructor
First woman to teach London Hackney Cab Drivers
Lessons available day, evening and weekends

Instruction in Ford Fiesta with fitted dual controls

Lessons £22 - Beginners - Special Offer - Pay for 10 in advance and get 1 free!
* Pass Plus or Motorway Courses £24 per hour
Refresher Lessons £22
Intensive Course of 29 hours including hire of car for Test and lesson just prior to Driving Test £594
(Driving Test Fee is NOT included)

01308 459487
07850 759439
www.sparkydriving.co.uk

Learn - Good
School of motoring
The key to test success

Friendly, Patient, Reliable Tuition
Refresher & Motorway Lessons
Help With Theory
SPECIAL OFFER
First 5 hours of Driving Tuition at £15.00 per hour
Quality Lessons at Affordable Prices

TEL: 01308 862 972 MOB: 07977 261988
Working in and around Dorset

RAINBOWDRIVE
School of Motoring
SPECIAL OFFER FOR XMAS/NEW YEAR
BOOK AND PAY BEFORE 25th DECEMBER AND HAVE DRIVE for £50 (cash only) (Conditions apply)
Usual hourly rate £18
To book ring
07527 023018
Bridport and Dorchester based Approved Driving Instructor
Consistently high pass rate and above national average
Calm and patient with an quick experience
Lessons tailored for your needs
www.rainbow2drive.co.uk

specialist paintworks

Call Scott Aldom on 07880 888435

Specialist Paintworks

Prestige and Classic car Restoration and repair

The Old Barn
Cogden
Dorset.
DT6 4RN

- *Low bake oven*
- *Interior conalising*
- *Custom paintwork*
- *Stage payments*
- *Alloy polishing*
- *Detailing*

10% off all Porsche Club GB members

www.specialistpaintworks.co.uk

landrover specialist

K.J. Salter
SHRUBBERY GARAGE
Range Rover, Landrover & Discovery Specialists
SALES • SERVICE • PARTS
Extremely Competitive Rates
01297 442046
Rousdon
Lyme Regis DT7 3XW

vehicle cleaning

KELLYS CLEAN MACHINE
Your complete cleaning solution
Self – Sufficient System – Own Power & Water
• Car / Valeting – Work or Home : From £10
• Caravan / Van / Truck Washes : From £10
• Patio / Decking & Path Restoration: From £10
• Carpet Cleaning : From £20
• Holiday lets From £20 • Office/House cleaning From £20

Call us now for your Free Quote

We are very flexible to suit your needs, if a job is not listed that you would like doing please ask. All prices are very reasonable and we aim to beat any quote. Fully insured and friendly service.

Call : Tel: 0843 289 5751 / 07784 494 449
www.kellyscleanmachine.co.uk
info@kellyscleanmachine.co.uk

tyre services

Grip Tyre Services
We come to you at no extra cost
Tyres • Wide range in stock
Balancing • Tracking • Exhausts
Service Centre & Mobile Service
TEL: 01305 787492
Unit 5, Jubilee Enterprise Centre, Weymouth DT4 7BS

valeting

STYRIN CARS
Professional Car Valeting
From a hand wash and wheels @ £8.00
To full valet from £40.00
Why not let **Styrin Cars** keep your car **Showroom Clean**.
Leave it with us *or* while-u-wait.
Call 01308 459991 or visit,
Unit 2, Dreadnought Trading Estate, Bridport, DT6 5BP

GP VALETING
MOBILE VALETING SERVICE
01404 47782
gpvaleting@btconnect.com

motorcycle dealer

ANVIL MOTOR CYCLES LTD
BEAT THE TRAFFIC & VAT INCREASE

FREE STARTER PACK TO INC FULL FACE HELMET WATER PROOF ARMOURED JACKET & LEATHER GLOVES WITH THESE MACHINES

KYMCO LIKE 125
4 stroke air cooled Retro style pearlescent paint
£1970.00
sub. ins from £49.00

KYMCO SUPER 8 50 CC
4 stroke 14" wheels. ideal for 16 year olds +
£1570
ins from £99.00

KYMCO AGILITY CITY 50
4 stroke 16" wheels electric superb styling.
£1570.00
sub ins from £99.00

KYMCO AGILITY 50
4 stroke 50 cc E/S 12" wheels ride on your car license
sub ins from £99.00

Buy with confidence. All welcome with 24 months warranty & supported by a dealer with 40 years experience. Finance arranged. Details on request. Credit Cards taken.

WINTER WARMER Buy a rayven armoured waterproof jacket & pair of leather gloves for £70

Part Exchange Welcome - Machines brought for cash. Finance aranged details on request. MOT testing.

STAR BUY - Full Face Helmet, Water Proof Jacket & Leather Gloves £100
Chickerell - Weymouth - 01305 772177

repair centre

Bridport Car Repair Centre
Unit 18A, Dreadnought Trading Estate
Telephone/Fax 01308 425866
Email: jmjva@talktalk.net
www.bridportcarrepaircentre.co.uk

MOT's: classes 3,4 and 7, cars, campers and light commercial vehicles

TYRES: budget, mid-range, high performance, low profile inc run-flat

SERVICING: all to industry standard (see goodgaragescheme.com)

AIR CON: We are now offering an air conditioning service

GENERAL REPAIRS ALL CARRIES OUT TO INDUSTRY STANDARD
£10.00 Off Your Next MOT
£10.00 Off Your Next Full Service
(on presentation of this advert)

The GoodGarageScheme.com Registered Member

ford service

Chesil Beach Motors
We are your No.1!
>> M.O.T. Test only £39
Diagnostics - Most Makes <<
>> Cam Belts
Fully Trained Technicians <<
>> Most makes Services and Repaired
BUY NOW BEAT THE VAT INCREASE
Amazing deals on the Ford Range from your local *friendly* Ford Dealer
See our website for details

ALWAYS A GREAT CAR AND A GREAT DEAL!

Easton Lane, Portland
Tel: (01305) 820483
Email: sales@cbmford.co.uk

Granby Ind. Est Weymouth
Tel: (01305) 761777
www.cbmford.co.uk

mobile mechanic

MOBILE VEHICLE MECHANIC
No more waiting around in garages
Car collection service

SERVICING AND REPAIRS TO ALL MAKES OF CAR & LIGHT COMMERCIAL VEHICLES

TYRES CAMBELTS
EXHAUSTS HEAD GASKETS
ALL MAKES CLUTCHES
AVAILABLE ENGINE REBUILDS

Class 4, 5 & 7 MOT's

On-Board Diagnostics
For your personal vehicle or business fleet
For very competitive prices

Call Paul on 01308 863635
or 07947 993105
email: mobilemech@sky.com

To Advertise Call Toby on 01297 446151

View Motoring

MAKE YOUR ADVERTISING BUDGET GO FURTHER
call 01297 446151
email toby@pemedia.co.uk
fax 01297 444981

body repairs

Gavin Coombes
AUTOMOTIVE BODY SHOP
Accident Repair • Resprays • Restoration
Insurance Work • Valeting
FREE Estimates & Collection
Courtesy Car
Gavin Coombes
Shrubbery Garage
Rousdon Lyme Regis
Dorset
DT7 3XW
Tel: 01297 444994
Email: gavin.coombes@homecall.co.uk

Sidmouth
Body Repairs
ACCIDENT REPAIR CENTRE
The Complete Vehicle Body Repair Specialist
◆ Any damage large or small
◆ Insurance work undertaken
◆ Classic restoration
◆ Cars & light commercial vehicles
◆ Professional paintwork
◆ MOT welding ◆ Valeting ◆ Courtesy cars
◆ Free estimates, collection & delivery to your door
◆ Friendly family business
◆ Caring for you & your vehicle
Station Road, Sidmouth 01395 514287

BT SMITH BODYWORKS
UNIT 5 DREADNOUGHT T. ESTATE
BRIDPORT TEL: 01308 428221
• Insurance Approved
• Plastic Bumper Repairs
• Colour matching - A Speciality
• Water-Based System - Environmentally Friendly
• Let Us Give Your Car the Treatment it Needs
NO MATTER HOW BIG OR SMALL ACCIDENTS HAPPEN AND WE AIM TO MAKE IT AS PAINLESS AS POSSIBLE!
LEAVE THAT SCRATCH AND IT WILL RUST!

C.H. Salter & Son LTD
Your local French Specialists
9-11 Alan's Way, Finnimore
Industrial Estate, Ottery St Mary
01404 812054
10% OFF
all the above services
C1,C2,C3,C4,C5,C8 Berlingo And Picasso
Service On All Diesel Citroens Including Vat £151.58
Service On All Petrol Citroens Including Vat £151.58
3rd Year Servicing
Service On All Diesel Citroens Including Vat £233.82
Service On All Petrol Citroens Including Vat £257.33
Check us out on great service prices for all Peugeot and Renault models
MOT MADNESS
MOT TEST £45.00
Car is independently MOT'd. No re-test fee charged
Free Collection And Delivery Service.
Courtesy Cars Available

scrap

M. D. Corbin
GOOD PRICES PAID & COLLECTED FREE
• SCRAP CARS • DAMAGED CARS • MOT FAILURES
• FARM SCRAP • HONEST & RELIABLE SERVICE
FOR SALE & WANTED
Wide range of used compact tractors and attachments
ALSO: VINTAGE TRACTORS FOR SALE & WANTED
RING 07831 853518

insurance broker

R J KING
(INSURANCE BROKERS) LTD
Whether it be your car, home business or boat, we can find the right cover for you! Why not find out for yourself?
Tel: 01305 766884
Lupins Business Centre, 1/3 Greenhill, Weymouth
All Quotations subject to status.
"Authorised and regulated by the Financial Services Authority"

window tinting

PROTINT
PROFESSIONAL WINDOW TINTING
• Vehicles, Conservatories, Buildings
• Blocks 99% UV rays
• Reduces the effects of fading
• Reduce sun glare
• Fully qualified technicians
Call PROTINT now on 01305 769780
Unit 2 Oxford Court, Cambridge Road, Granby Industrial Estate, Weymouth DT4 9GH.
www.protintdorset.co.uk

servicing & repairs

COLYTON GARAGE LTD
MOT's, SERVICING, REPAIRS, TYRES, EXHAUSTS, BATTERIES, DIAGNOSTIC WORKS
VEHICLE TESTING STATION
Old Station Yard, Station Road, Colyton EX24 6HA
Tel: 01297 552776

AXE VALLEY MOTORS
01297 34217
8-9-10 WEYCROFT AVENUE, MILLWEY TRADING ESTATE, AXMINSTER
* MOT TESTING ON SITE
* FREE FIT TYRES & EXHAUSTS & BATTERIES
* WELDING SPECIALISTS
* SERVICE & REPAIRS TO ALL MAKES & MODELS
* COMPETITIVE PRICES ON QUALITY PRODUCTS
* TOW BARS SUPPLIED & FITTED
OPENING HOURS
Monday - Friday - 8am-6pm

THE CORNER GARAGE
MELPLASH 01308 488238
All makes serviced
VW/AUDI specialists
Servicing • Repairs • Diesel and Catalysts tested • MOT Repairs
MOT TESTS & SERVICING
FREE Local Collection and Delivery

P. Vowles
EAGLE AUTOS
Service & Repairs
MOT Testing
Class IV & VII MOT'S
Unit 4 Pineapple Business Park
Salway Ash, Dorset, DT6 5DB
Tel: 01308 488944

MOT / servicing

D W MOTORS
• SERVICING
• REPAIRS
• MOT'S
• TYRES
• FREE FIT EXHAUST
• FREE COLLECTION & DELIVERY
• FREE LOAN CAR
• AIR CON RECHARGE
• £42.00 INC VAT
UNIT 3 PINEAPPLE BUSINESS PARK SALWAYASH BRIDPORT DT6 5DB
TEL: 01308 488 420

automatics

Looking for a SMALL AUTOMATIC?
Choose from the largest stock in the South West. Most makes & models available, from £2000 to £9000, many with detailed service history & low mileage. Good part exchange allowances, usual dealer facilities, extended warranties & courteous service. We are also keen buyers of good quality cars of the type we sell.
www.exetersmallautomatics.co.uk
EXETER SMALL AUTOMATICS 01392 444040
Home Farm Garage, Clyst Honiton, Nr Exeter Airport

motorcycle repairs

www.awsbikerepair.com
A.W.S.
New
Purpose built motorcycle
M.O.T. Bay
01308 456000
Mobile 07840971357
Motocycle Specialist
17 b Dreadnought Trading Estate, Bridport, Dorset, DT6 5BU
Andy's Workshop Services

PrivateCarSales

2003 (53) BMW 320s.SE Touring

86,000 miles, Silver/Grey, 1 owner, Full service history, Full MOT, Excellent condition

£6,500 ono

Tel 01308 425745 Mob 07799 106180 B

1998 Red TOYOTA RAV4 GX

Manual, Ideal for Winter, 4 Wheel Drive, 12 Months MOT, 5 Speed, Sun Roof, Central Locking, Electric Windows, 123,000 miles

£1,800 ONO

Telephone 07973510332 A

2007 Suzuki 125CC GSX (learner league)

5Sp, electric start, alloy wheels, 8 months MOT, 6 months tax, 3,300 miles, looks and rides like new

£1395

Tel 01297 443108 Mob 07801 642297 B

2002 Citroen Xsara 1.4

Silver, 95,000 miles 12months MOT, A/C, C/L, PAS good condition, reliable, cheap tax

£1,100 ONO

Tel 07795 202987 C

Saab Automatic 9.3 1.8t

FSH 04 Metallic Silver, excellent condition 28,000 miles

£6,950

Tel 01297 443724 B

Jaguar S Type 2001

30,000 Miles, Full Leather Interior, Excellent Condition

£3,995 ONO

Tel 01308 862249 Mob 07979865250 B

To advertise your PrivateCarSale here call Toby on 01297 446151 or e-mail toby@pemedia.co.uk

Get ready for winter

With a £35 Safety Check & Top Up from the Lanehouse Group.

- Genuine approved parts
- Full manufacturer's warranty
- Highly trained technicians
- Latest tools and diagnostic equipment
- Locally checked prices

Plus Free Winter Car Care Pack with every Safety Check & Top Up

Call now to book your Safety Check & Top Up.

Lanehouse for all your Vauxhall and Suzuki servicing

Lanehouse www.lanehousegroup.co.uk

VAUXHALL

Bridport, St.Andrews Ind Estate, Shaw Lane, 01308 458018

Dorchester, The Grove (opposite BP garage), 01305 257975

Weymouth, 1 Avon Close, Granby Industrial Estate, 01305 760000

service station

Uplyme Services & RCM Motors

Quality Cars

LYME ROAD, UPLYME, DEVON

OFF LICENCE AVAILABLE

Telephone: (01297) 444650

Mobile: (07780) 968345

motorcycle repairs

C T MOTORCYCLES

Bridport 01308 420661

MOT's - SERVICING - SPARES - REPAIRS

HELMETS - CLOTHING - ACCESSORIES

WE WANT YOUR BIKE

CASH PAID FOR USED BIKES

MANY USED MACHINES AVAILABLE

1985 YAMAHA RD 350 YPZS. Original, excellent condition, collectable £2,499

'06 YAMAHA FR 1300 VGC £6,199

servicing & repairs

DMC YOUR FRIENDLY SERVICING CENTRE

DORCHESTER MOTOR COMPANY

Air con Servicing & Re-gas from only £39.95 inclusive

Please call Wayne or Andy on 01305 261111

Alington Avenue, Dorchester, Dorset

www.dorchestermotorcompany.co.uk

HONEYSUCKLE WORKSHOP

Servicing/Repairs/MOT/Tyres

Batteries/Exhausts/Valeting

LUKE GROVES

Honeysuckle Workshop

Tunnel Road

Beaminster, DT8 3HB

Tel: 0808 862739

Mobile: 07875715077

motorcycles

Motorcycle Sales & Service

Custom Builds • Restoration Repairs

Motorcycles Wanted

Telephone: 07774 158739

01308 897119

email: info@pmjmotorcycles.co.uk

www.pmjmotorcycles.co.uk

car dealer

KRS Burton Bradstock Cars

www.bbcars.co.uk

sales@bbcars.co.uk

2007 07 VOLKSWAGEN GOLF 2.0 GT SPORT TDI 170 DPF 5 DOOR HATCHBACK, Black, 72,200 Miles, 6 Speed Manual Gearbox, Air Conditioning, Electric Windows, Remote Central Locking, Electric/ Heated Mirrors, ABS, Power Steering, Drivers Airbag, Passenger Airbag, Alarm, Immobiliser, Alloy Wheels, CD Player/ Radio, 2 year Warranty, New MOT, Full Valet **£10,990**

2006 55 AUDI A3 2.0 TDI SPORT 5 DOOR HATCHBACK, Grey, 68,700 Miles, 140 BHP, 6 Speed Manual Gearbox, Sports Suspension, ABS, PS, Electric/ Heated DM, Immobiliser, Climate Control AC, Sports Seats, Front Fog Lights, RW Blind, RCL, EW, Driver/ Passanger Front & Side Airbags, Side Head Airbad System, 2 Year Warranty, New MOT, Full Valet, Finance Available **£9,990**

2004 54 TOYOTA COROLLA VERSO 1.8 VVT-I T2 5 DOOR ESTATE, Silver, 48,000 Miles, 2 Keepers, Air Conditioning, Front Electric Windows, Remote Central Locking, Electric Mirrors, Drivers Airbag, Passenger Airbag, Side Airbags, Curtain Airbags, Drivers Knee Airbag, Alarm, Immobiliser, Radio/ CD Player, Power Steering, 2 Year Warranty, New MOT, Full Valet, Finance Available **£6,990**

2004 04 VAUXHALL ASTRA 1.8I 16V SRI 5 DOOR HATCHBACK, Silver, 45,000 Miles, 2 Keepers, Alloy Wheels, Lowered Sports Suspension, ABS, Electric Adjust/ Heated Door Mirrors, Electric Windows, Air Conditioning, Drivers Airbag, Passenger Airbag, Curtain Airbags, Front Sports Seats, CD Player/ Radio/ MP3, Trip Computer, Warranty, New MOT, Full Valet, Finance Available **£4,990**

2001 51 CITROEN XSARA PICASSO 2.0 HDI SX 5 DOOR MPV, Silver, 91,000 Miles, 2 Keepers, Electric Windows, Air Conditioning, Drivers Airbag, Alarm, Immobiliser, Power Steering, Multi Function Steering Wheel, CD Player/ Radio, Electric/ Heated Door Mirrors, On Board Computer, Twin Front & Side Airbags, Tinted Glass, Warranty, New MOT, Full Valet **£2,990**

KRS Burton Bradstock Cars

Cliff Corner, Burton Bradstock, Bridport

01308 897199

OVER 40 CARS IN STOCK

peugeot garage

Truscotts Honiton

Monkton Road, Honiton 01404 44291

www.truscottspeugeot.co.uk

MOTs - £29.99 - Any Make, Any Model - Cars & LCV

Call us now on 01404 44291

✔ Servicing ✔ MOT Centre ✔ Repairs

✔ Brakes, Tyres and Exhausts ✔ Air Conditioning

✔ Batteries ✔ Diagnostics ✔ Free Courtesy Cars

✔ Free collection and delivery

We pride ourselves on giving our customers good quality service. So, whatever your needs, please simply call us, or e-mail us and we'll get you booked in at a time convnient to yourself.

Motability

PEUGEOT

ViewSport

CONTACT OUR SPORTSDESK
01297 446152
howard@pemedia.co.uk
www.viewfromonline.co.uk

PERRY STREET LEAGUE WITH HOWARD LARCOMBE

LYME THROUGH TO FINAL

Below par Beaminster up to second spot

RECOVERED: Mark Franklin made a welcome return from injury but couldn't halt the Charmouth slide.

DOUBLE: Dan Tolman scored twice as Beaminster Reserves edged past Chard United in Daisy Hutchings Cup

IN FORM | Lyme Reserves''keeper Will Meech was in brilliant form in semi-final win over Millwey Rise

DIVISION ONE CUP - Semi-finals
Lyme Regis Res 3 Millwey Rise 2 aet
A HEADER in the third minute of extra-time from club captain Adam Caddy proved to be the winner in a pulsating cup-tie in the first game of the season to be staged at the Davey Fort this season.

Millwey, on such a fine run of late went into the game as clear favourites, but the Seasiders, boosted by the inclusion of Caddy and fellow eligible first team colleague Matt Laing, were clearly up for the game.

After a goal less first-half it was Lyme who broke the deadlock in the 47th minute when Caddy arrowed a low drive that zipped across Rise keeper Steve O'Brien and in off the foot of the far post.

This sparked a period chances at both ends. The Seasiders were denied a second when the visitors hacked a goal bound effort off the line. Then Caddy pulled a shot just wide before Lyme keeper Will Meech, who had a sparkling second half, then reacted well to tip over a fierce drive from the talented Sam Dibling.

The it was the turn of Millwey full-back Mike Knight to drill a shot just wide before substitute Ashley Phillips popped up to level in the 65th minute with Lyme claims for offside waved away by referee Nigel Fry.

The hosts wasted a golden chance to restore their lead five minutes later, referee Fry spotted a handball and pointed to the spot. Ally Rattenbury stepped up but O'Brien tipped the full-back's effort onto the upright.

But Lyme didn't have top wait long for their second – and what a goal it was. Teenager Harvey Brimicombe, who had another outstanding game on the right flank, found some space in the penalty area and smashed an unstoppable left-footed effort high up into the right stantion of the goal frame.

Back came the Devonians and Meech stood up well to deny Dibling with his feet in the first of several fascinating duels between the two. The Millwey striker finally got the better of the Seasiders' keeper in the last minute, swiveling to screw a shot on the turn just inside the post to force extra-time.

With light fading referee Fry, with the agreement of both sides, reduced the extra period to 10 minutes each way. Lyme needed just three to finally decide the tie when Caddy headed home Rattenbury's corner kick to the delight of the packed clubhouse end at the 'Fort.

Millwey went close twice more. Substitute Marc Jenkins headed wide from eight yards when completely unmarked and two minutes from time an almighty goalmouth scramble resulted in the visitors striking the post and having an effort hooked off the line by Laing.

Lyme manager Gerard Hitchcock thought Meech just scraped the MoM award marginally ahead of Laing and Brimicombe

Netherbury 0 Crewkerne Town 1
LYME'S opponents in the Final, scheduled for Monday, January 3rd, will be Crewkerne Town who scraped past last season's runners-up Netherbury.

As with the other semi, the teams trooped off at half-time at 0-0.

A Phil Hussey free-kick was the closest the hosts came to breaking the stalemate. In the end the tie was decided by a free-kick at the other end from Tigers' skipper Jamie Spurdle which eluded everybody and snuck in at the far post.

Afterwards Netherbury manager Andy Louden, who saw his team fail to score for the first time this season had no complaints, he said: "Fair play to them (Crewkerne) they came with a plan to stop us from playing and they did.

We played into their hands by humping the ball high and long – which is no good at all to Phil and Tim Hussey when they are faced by tall centre-backs such as Crewkerne's"

DAISY HUTCHINGS CUP - Round 1
Chard Utd 3 Beaminster Res 4 aet
DIVISION Two table-toppers Beaminster were surprisingly taken to extra time by Chard United, currently fourth in Division Three.

Dan Tolman put the West Dorset side ahead but the hosts leveled before the interval and took a surprise lead with a deflected shot soon after the restart. Josh Hunter made it 2-2 to force extra-time. Dan Pyett edged the visitors ahead in the 97th minute but the plucky Chard side battled back and squared things up again.

Just as thoughts were turning to the lottery of penalties Tolman struck again to book a last 16 home tie with either Forton Rangers Reserves or Winsham United Reserves.

Beaminster FC are holding a race night at The Red Lion, Beaminster on Friday, November 26th. First race is 8pm, Race card is £3 (includes light supper.)

Crewkerne Rangers 4
Waytown Hounds 2
THE tie at Wadham School went with form as Division Two side Crewkerne Rangers saw off Division Four promotion chasers Waytown Hounds.

First-half strikes from Nick Bachrach and Simon Denslow apparently saw Rangers cruising to victory. But the Hounds had other ideas and top scorer Matt Read turned neatly before lofting the ball over the keeper for his third goal in as many games and ninth of the season.

But further strikes from Bachrach and Liam Adams killed the fightback and Tom Rutland's late goal was a mere consolation. Hounds' manager Mark Hughes was pleased with his team, he said: "I thought we were the better team in the first-half and deserved to have gone in 1-0 up rather than 2-0 down."

Centre-half Gary Mansfield was Hughes' selection as top dog although full-back Stuart Allan and Mike Whitbread, making progress after recovering from a long-term knee injury, also put in good shifts.

Crewkerne Res 3 Lyme Bantams 2
LYME went into the match at Henhayes with an experimental 4-5-1 line-up with an eye to blunting the Crewkerne free-scoring front line which had plundered 29 goals in their last four outings.
The ploy worked, to a degree, although a Scott Barry strike gave the Tigers a slender half-time lead. The Seasiders thought they had equalised when Patryk Skibinski netted only for referee Willie Marks to rule the goal out for offside.

There was further controversy on the stroke of half-time when a Crewkerne cross-come-shot appeared to fly into the top corner but referee Marks so "no goal" saying the ball had hit the bar.

Skibinski did grab the equaliser on the hour when he got on the end of a Ben Strong cross and finished with a crisp low drive.

And it got better for Lyme when Ben Morgan sprung the Tigers' offside trap and scuffed the ball home.

Slack marking at the far post presented Barry with the equaliser and Matt Bisgrove finally killed of the Seasiders' third string with an injury time winner.

Top performers for Lyme were Jack Durrant and debutant Rob Greenwood who gave an accomplished performance at right-back.

Hawkchurch Utd 6 Drimpton 4
HAWKCHURCH came from 2-1 down to beat Division Three strugglers Drimpton 6-4.

Dan Morley (2), Stuart Weir, Ollie Pearce, Leo Maguire and Glenn Harding scored for the Hawks with Adam Chant (2) and Steve Dunkerton (2) replying.

PREMIER
Barrington 6 Misterton 3
MISTERTON'S winless start to the season continued when they were beaten 6-3 at Barrington.

Tom Perry (2), Adam Gribble, Alex Thompson, Steve Burke and Mike Crocker (pen) scored for the hosts. The Misterton consolations came from Matt Ward (2) and James Parrott.

Beaminster 5 W & M Chinnock 1
"I'M obviously pleased with the result but definitely not the performance" was Beaminster manager Sean Annetts' verdict on his side's 5-1 victory over premier division new boys West & Middle Chinnock.

The visitors stunned the home support with the opener as the Rainbows stumbled out of the blocks "We were truly awful for the first 20 minutes" said Annetts.

Beaminster eventually snapped into life and Chris Rowsell leveled before goals from Sam Beaton and Dean Newman, his fifth in three games, saw the balance of power firmly with the hosts at the break.

A foul on Sam Beaton allowed Richie Runyard to net number four from the penalty spot and Andy David rounded things off as Beaminster went joint top with South Petherton and Merriott Rovers on 21 points.

Perry Street 2 Farway Utd 3
FARWAY United remain seventh despite a gritty 3-2 win at Perry Street.

The Devonians led 2-0 at half-time through Bradley King and Andy Dymond but Danny Wiseman and Stuart Packer hauled the Mothers level only for Danny Bailey the grab the winner.

DIVISION ONE
Charmouth 1 Ilminster Town Colts 4
"We are improving" said newly appointed Charmouth manager Nick Pomeroy who despite the optimism saw his side slip to their 15th straight defeat.

Goals from Bussell and Adam Male before an own goal gave the Robins some hope. "We were onto top at this point but our heads dropped when they scored a third despite the ball clearly going out of play in the build-u" said Pomeroy.

Paul Retter netted a fourth late on to rub salt in the Charmouth wounds.

Pomeroy picked out centre-back Simon Smythe and Mark Franklin, returning from injury, as his star men.

DIVISION TWO
Dowlish & Donyatt 7 Pymore 0
PYMORE had a day to forget and were given a seven-goal hiding on the Dowlish slope. The West Dorset side, now without a win in six, even missed a late penalty.

DIVISION FOUR
Chard Rang Res 3 Hawkchurch Res 1
A Louis Azore strike couldn't save Hawkchurch Reserves from sliding to a 3-1 defeat in the basement battle at Jocelyn Park

RESULTS
DIVISION ONE CUP - Semi-finals
Lyme Regis Res 3 Millwey Rise 2 aet
Netherbury 0 Crewkerne Town 1

DAISY HUTCHINGS CUP - Round 1
Chard Utd 3 Beaminster Res 4 aet
Crewkerne Rangers 4 Waytown Hnds 2
Crewkerne Res 3 Lyme Regis Bantams 2
Hawkchurch Utd 6 Drimpton 4
Misterton Res 8 W & M Chinnock Res 3
Thorncombe Res 1 Luso-Chard 5

SOMERSET JUNIOR CUP - Round 2
Parson St Old Boys 2 South Petherton 7

PREMIER
Barrington 6 Misterton 3
Beaminster 5 W & M Chinnock 1
Perry Street 2 Farway Utd 3
DIVISION ONE
Charmouth 1 Ilminster Town Colts 4
Forton Rangers 5 Thorncombe 1
DIVISION TWO
Dowlish & Donyatt 7 Pymore 0
South Petherton Res 8 Chard Rangers 2
DIVISION THREE
Combe A 2 Winsham Utd Res 0
DIVISION FOUR
Chard Rangers Res 3 Hawkchurch Res 1
Ilminster Town A 1 Hinton Res 3
Shepton Beau Res 3 Chard Utd Res 1

PREMIER	P	W	D	L	F	A	Pts
South Petherton	7	7	0	0	36	7	21
Beaminster	8	7	0	1	25	5	21
Merriott Rovers	8	7	0	1	33	15	21
Lyme Regis	6	4	1	1	18	8	13
Ilminster Town Res	5	4	0	1	10	7	12
Barrington	8	2	2	4	19	26	8
Farway United	7	2	1	4	20	24	7
Perry Street	7	1	1	5	10	19	4
Misterton	7	0	2	5	9	29	2
W & M Chinnock	7	0	2	5	9	30	2
Combe Res	8	0	1	7	9	28	1

DIV ONE	P	W	D	L	F	A	Pts
Winsham United	6	6	0	0	21	6	18
Millwey Rise	6	5	1	0	28	6	16
Netherbury	6	5	0	1	23	11	15
Crewkerne Town	6	4	1	1	20	10	10
Perry Street Res	5	4	0	1	16	9	12
Forton Rangers	8	3	1	4	19	22	10
Norton Athletic	9	3	1	5	17	28	10
Ilminster Town Colts	7	3	0	4	17	25	6
Thorncombe	9	2	0	7	15	30	6
Lyme Regis Res	7	1	2	4	14	16	5
Charmouth	9	0	0	9	8	35	0

DIV TWO	P	W	D	L	F	A	Pts
Beaminster Res	8	6	1	1	36	15	19
Crewkerne Rangers	10	5	2	3	29	26	17
Hinton Reserves	8	5	0	3	22	19	15
Uplyme	9	4	2	3	42	22	14
Shepton Beauchamp	7	3	4	0	16	6	13
Dowlish & Donyatt	8	4	0	4	21	17	12
South Peth Res	7	3	2	2	18	12	11
Pymore	9	3	2	4	19	32	11
Hawkchurch	9	3	1	5	20	26	10
Forton Rangers Res	8	1	1	6	13	39	4
Chard Rangers	7	0	1	6	11	25	1

DIV THREE	P	W	D	L	F	A	Pts
Misterton Res	8	8	0	0	35	12	24
Luso-Chard	10	7	0	3	48	17	21
Crewkerne Reserves	8	6	0	2	43	20	18
Chard United	9	5	2	2	30	14	17
Combe A	10	4	1	5	21	27	13
Farway Utd Res	9	3	1	5	12	38	10
Lyme Regis Bantams	9	2	2	5	15	21	8
Drimpton	8	2	2	4	11	38	8
Millwey Rise Res	8	1	1	6	9	22	4
Winsham United Res	7	0	1	6	14	29	1

DIV FOUR	P	W	D	L	F	A	Pts
Hinton Reserves	9	7	1	1	37	16	22
W & M Chinnock Res	8	6	0	2	49	17	18
Combe B	9	6	0	3	30	26	18
Shepton Reserves	10	5	1	4	22	30	16
Waytown Hounds	7	5	0	2	21	16	15
Chard United Res	10	4	1	5	25	30	13
Ilminster Town A	9	4	0	5	35	24	11*
Thorncombe Res	8	3	1	4	11	18	10
Barrington Reserves	8	2	2	4	19	25	8
Hawkchurch Res	11	1	2	8	14	46	5
Chard Rangers Res	7	1	0	6	13	28	3

(* = POINT DEDUCTED)

FIXTURES
CORONATION CUP
Semi-finals (2pm)
Lyme Regis v Farway United
Perry Street v Ilminster Res

KENNY HODGES CUP
Round One (2pm)
Chard Utd Res v Thorn Res
Shepton Res v Waytown Hounds
W & M Chinnock Res v Barrington Res

DAISY HUTCHINGS CUP
Round One (2pm)
Dowlish v Uplyme
Forton Res v Winsham Res
Ilminster A v Chard Rangers

PREMIER
Barringtn v W&M Chinnock
Misterton v Combe Res
DIVISION ONE
Charmouth v Forton
Crewkerne v Perry St Res
Millwey Rise v Norton
Netherbury v Thorncombe
Winsham v Ilminster Colts
DIVISION TWO
Hinton v Shepton Beau
DIVISION THREE
Combe A v Chard United
Farway Res v Misterton Res
Lyme Bantams v Crewk Res
DIVISION FOUR
Chard Rang Res v Combe B

YOUTH FOOTBALL

Four-year unbeaten run ends in County town

DORCHESTER RAIDERS U13 2 LYME REGIS 1

LYME Regis under 13s squad tasted league defeat for the first time in four years at the weekend.

The Young Seasiders took an early lead when Alfie Bellworthy converted Matt Watson's cross.

But the hosts were level before the break and netted a winner midway through the second period.

Despite the defeat Lyme remain top of the Dorset division one table, level on points with Bridport and Kingswood - but with a game in hand.

Bridport Table Skittles

Division A	P	W	Pts	Beer
Jesters	7	7	30	7
Crown Duels	8	7	28	4
Second Hand	8	6	27	7
Sally's Mustangs	8	4	20	3
Chilliheads	7	3	20	3
Kens Prix	8	4	18	2
Whats the Odds	7	3	17	2
No Hopers	7	4	16	5
5 of Clubs	7	2	16	3
Oak A Nuts	8	4	16	3
Crown A	9	2	16	3
What an Anchor	7	2	14	2
Simpsons	7	1	8	2

Division B	P	W	Pts	Beer
Tanners A	7	7	28	5
Consorts	7	5	21	3
Hopefulls	7	5	21	3
Slingers	6	4	19	4
Fred's Heroes	6	4	17	1
Cross shots	5	3	15	2
Bellends	6	3	15	4
George Gormets	7	2	14	3
Baggies Boys	5	2	11	2
Mucking Fuddlers	5	2	10	2
Upstairs Downstairs	8	0	8	4
Fishermans Friends	5	0	6	4

Division C	P	W	Pts	Beer
Who Gives a Tuck	7	5	22	5
Kings of Hazard	8	4	21	4
West Dorset Clubbers	6	5	20	4
About Time	7	4	19	4
Clock Teasers	5	4	18	2
Nelson Novices	6	5	18	3
Stickups	7	3	17	5
Johns Spare Parts	7	1	13	2
Crown Handbags	6	2	12	4
Catch of the Day	6	2	12	1
Tanners Rebels	5	2	11	3
Exiles	6	1	7	1

Speed Chess Tournament

BRIDPORT Chess Club's annual speed tournament is scheduled for 7.30pm on Wednesday December 8th at The George Hotel, South Street. It is open to all players; admission is free and a buffet will be provided.

In a speed tournament game each player has 10 minutes on the clock in which to complete all their moves. A win is effected by mate on the board or the opponent running out of time. It makes for an entertaining spectacle as players run short on time and pieces start flying off the board. Non-members are welcome to attend - either as players or interested spectators.

Anyone interested requiring further information should contact Robert on 07815 759006. Bridport Chess Club meet every Wednesday at The George Hotel, South Street, Bridport from 7.30 onwards. New members and visitors of all standards and ages are welcome. See www.bridportchessclub.co.uk for more information.

WEST DORSET FOOTBALL WITH STUART BROOM

Magic moments lift Weymouth

Magpies on a roll

WESTON-super-MARE 1 DORCHESTER 3
FA Trophy Round Three - Att: 184

DORCHESTER continued their improved form with a convincing win over a solid Weston-super-Mare side to book themselves a first round FA Trophy home time against St Albans City.

The Seagulls like the Magpies have improved this season, and this was a tricky tie for Ashley Vicker's men but their fighting spirit and resilience once again won the day.

They survived an early scare however when Brett Trowbridge got behind the Dorchester defence but Simon Evans was alert and dealt with the danger.

They took the lead on 13 minutes when Danny Ings set up Steve Devlin who burst through the home defence and held off the challenge of Jamie Laird before firing beyond Lloyd Irish. Irish was the busiest of the keeper's and he did well to cut out Devlin's cross with Jamie Gleeson moving in, before Nathan Walker headed over from a corner.

Dorchester continued their dominance after the break and their chances were enhanced when Simon Gilbert was sent off for a second booking after elbowing Magpies skipper Mark Jermyn.

The unmarked Ings should have increased their lead when he volleyed against an upright just before the hour, but he made up for it on 71 minutes firing in off the post from an acute angle after his first shot was blocked.

Ryan Moss gave Weston hope when he diverted Justin Potter's free kick beyond Evans, but made amends by adding a third five minutes from the end; latching on to a poor headed back pass to drive his shot beyond Irish, who then denied the striker with a superb double save before the final whistle.

◆ *The Magpies earned a welcome £4,000 for the victory.*

WEYMOUTH 3 BEDFORD TOWN 1
Zameretto Premier - Att: 431

WEYMOUTH extended their unbeaten Zamaretto Premier Division run to four games to take them to within six points of safety with this win over Bedford Town.

Two magnificent goals sealed the victory but manager Ian Hutchinson will have been simply buoyed by the win, regardless of how it was achieved.

Having collected three draws from the last three league matches, Weymouth needed the boost of a win to stop them losing touch with the other struggling sides and they were set on their way by a Warren Byerley penalty midway through the first half after Stuart Wall clearly handled on the left hand edge of the box. Byerley who has already been successful three times from the spot this season, coolly tucked the ball into the bottom right side corner of Ian Brown's net despite the keeper guessing correctly.

Weymouth had to thank Lewis Ironside early on as he cleared a Craig Daniel from under his crossbar that looked like it might drift in, and it looked after the goal as if Weymouth were gaining the upper hand.

A ten minute delay whilst a replacement was found for a hobbling official appeared to halt the Terras momentum, but if they needed a pick-me-up they got it soon after the resumption with a goal which will live in the memory of everyone that saw it for a long time.

Matthew Wright, on loan from Salisbury City, picked up Byerley's back header and drove between two defenders before lobbing the ball over the head of Eddie Lawley. Cushioning the dropping ball with his forehead he hit a right foot dipping volley beyond Brown and in to the top left-hand corner of the net from 20-yards.

Bedford were glad to hear the halftime whistle and a chance to regroup, and they came out after the break in upbeat mood. Wall almost pulled one back immediately with a header that struck the bar, but it was not long before they halved the deficit when a measured pass from Jamie Cole saw Callum Lwewis outpace the Weymouth defence before driving under keeper Tom Manley.

To Weymouth's credit they held firm as Bedford went looking for the equaliser although Richard Groves was denied twice in quick succession by superb defending. However with four minutes left he made the game safe for the Terras with a goal almost as exquisite as Wright's.

Controlling a half clearance he outwitted his two markers with a sublime pirouette and drag back before driving a low shot from an acute angle across Brown and just inside the far post.

Bedford to their credit never gave up, and Lewis Whyton came to Weymouth's rescue, steering Jermaine Ivy's effort away from goal after he was presented with an open goal after Nat Peacock had drawn Manley.

Misfiring Bees lose again

BRIDPORT 1 CADBURY HEATH 3
Toolstation Division One - Att: 112

BRIDPORT'S promotion hopes stuttered at St Mary's Field on Saturday when Cadbury Heath scored twice in two minutes just before the half-hour, and a third on the stroke of halftime condemned the Bees to their third Toolstation Western League Division One defeat of the season.

Whilst the second successive loss still sees Bridport maintain third place, the gap between them and leaders Merthyr Town has increased to 11 points, although the Bees have four games in hand.

Manager Trevor Senior switched Chris Clarke to the centre of the defence due to the original unavailability of Chris Senior, although the manager's son was able to make the match at the last moment and took his place on the bench alongside Alan Hill and Tristan Gale.

On a remarkably firm pitch despite all the recent rain, Bridport were by far the better side in the first 25 minutes of the match and looked capable of returning to winning form following their defeat at Almondsbury UWE the week before.

In just the second minute Ryan Dovell was sandwiched by two defenders on the edge of the area as he went for goal, but Dan Wises' free-kick cleared the bar, before Dovell drove his left footed angled shot from 20-yards straight at Heath's keeper Simon Crawford.

Bridport continued to dominate and skipper Darren Lock had a great chance to give them the lead on 20 minutes but drove his shot high over the bar from 10 yards following a corner.

Then almost out of the blue Cadbury Heath scored on 27 minutes with virtually their first effort on goal. Joe Chandler's throw-in from the right found Nick Dyer on the six yard line and he flicked the ball up and turned before delicately volleying the ball wide of Sam Filkins in Bridport's goal.

The goal surprised Bridport and while they were trying to come to terms with it, Cadbury struck again when Filkins' poor clearance under pressure was picked up by Sasha Tong.

His diagonal ball split the Bees defence for Wil de Wet to drive his shot under the keeper into the corner of the net.

Heath were now well in command and Filkins redeemed himself for his previous error by bravely spreading himself to deflect George Boon's shot who had been put through a hesitant defence by Dyer. Tong them went close with an overhead kick that just cleared the bar.

Bridport became frustrated and Matt Condliffe was booked for attempting to scythe down de Wet, fortunately it was unsuccessful but not missed referee Damien Pelka who showed him a yellow card.

Heath sealed the points with a third goal on the stroke of halftime. Tong rode Lock's tackle on the byeline before pulling the ball back to Dyer who beat Filkins with a low shot at his near post.

The second half followed a similar pattern as Cadbury Heath continued to call the shots. The Bees now resorting to long balls instead of their usual crisp passing was easy meat for the visitors who hit them regularly with counterattacks and Tong should have scored from one when de Wet's right wing cross found him all alone 6 yards out but he headed wide.

The Bees attacks rarely troubled Crawford but he had to be alert to turn Clarke's long range drive around the post, before Condliffe's cross-cum-shot landed on top of the crossbar.

Looking to break back into the game Trevor Senior made a triple substitution taking off Lock, Wise and Adam Symes and reverting to a 4-3-3 formation.

With Bridport pushing forward, it left gaps at the back and sub Liam Planter drove wide of the upright before Tong headed wide at the far post with only Filkins to beat.

Dovell then went close to pulling a goal back with a 30-yard angled shot that just cleared the goal frame.

Filkins then foiled Heath with a superb double save, turning Tom Smallman's 30-yard piledriver behind for a corner, before palming de Wet's close range drive over the bar.

He then produced another great stop to deny Dyer after he was put in by Boon.

Bridport finally pulled a goal back in the last minute of normal time when Gale turned on Watts pass to drive beneath Crawford but it was scant compensation.

Cadbury Heath thoroughly deserved their victory with a disciplined display against a Bridport side that once they went behind produced an inept performance that Senior needs to address if his side are to make a promotion challenge.

Ryan Hayer was named Bees man of the display match for another nonstop sterling display, but Bridport failed to match the ingenuity of de Wit and Dyer who were outstanding in a side who themselves could be in the mix come May.

◆ NAP HAND: Shane Evans who scored five in the demolition of Swanage Town & Herston

"However I must pick out Carl Bulman for special praise on the right side of midfield. He goes about his job without any fuss and has not been fully recognised for all the hard work he does, and again today he was excellent."

POOLE BOROUGH U11 1 BRIDPORT 2

THIS fixture had to be switched to Poole at the last minute. Played in wet and windy conditions Bridport might have won by more had two goal bound shots not got stuck in the mud and the woodwork intervening.

Bridport attempted to play football and took the lead through Jake Rowland, before Poole playing the long ball game, equalised.

Rowland added his second and the winner for Bridport whilst a solid defensive performance saw Dane James named man-of-the-match.

Shane goes nap!

SWANAGE TOWN & HERSTON 3
BRIDPORT RESERVES 8

SHANE Evans scored five as Bridport Reserves hit form after being dumped out of the Dorset Senior Trophy last week.

In a scintillating display of attacking football, the Bees crushed the Swans, who found Evans, who had yet to score this season, in devastating form.

He opened the scoring on 15 minutes when he took advantage of hesitancy between the keeper and a defender to nod the ball over their heads, but the hosts soon equalised from the penalty spot through Anthony Warrington after Lee Cleal had brought down a Swan's player.

Chris Herbst restored the Bees advantage when he deftly chipped the keeper but Warrington equalised, again from the spot, when James Maidment handled inside the area. Evans scored following a corner to see Bridport go in at half-time with a 3-2 lead.

He completed his hat-trick ten minutes after the break with the pick of his goals, a 20-yard chip that left keeper Stuart James rooted to the spot.

Once again Swanage hit back and Lee James reduced the arrears to just one, but thatwas the end of their scoring as Bridport took control to score four more without reply.

Evans scored with a low drive before beating Stuart James with a header from the edge of the box that looked to be clearing the bar but dipped under at the last moment to complete his nap hand.

Ben Clarke headed home Carl Bulman's cross before Dom McAllister completed the scoring to round off a good team performance for the Bees.

Joint manager Steve Crabb said: "It was a good all round display and it was great to see Shame back on the score sheet. Hopefully it has restored his confidence and he will start scoring freely.

Top show for Stracey visit

BRIDPORT Amateur Boxing Club have assembled a strong card for their latest tournament at the Freshwater Holiday Park, Burton Bradstock this Saturday which sees the guest appearance of former undisputed World Welterweight Champion John H Stracey who will address the audience at the start of the evening and also present the trophies.

Besides a number of boxers from the Bridport club, there will be some exciting talent from around the country also performing including two local lads from Weymouth Boxing Club who made their debut for England in the international match against Wales at Redlands on Saturday.

Toby Osmond (15) who was beaten on points in his fight will be taking on Lewie Edmonton for The Golden Ring, Southampton whilst Liam Simpson who won his bout on points will face Sam Smyth from Broad Plains Bristol.

Another anticipated fight is between Lloyd Johnson of Golden Ring and Ben Zacharkiw from Pilgrims ABC, whilst the top of the bill clash will be between England international Richard Tyler from Portsmouth Uni and Willenhall's Craig Sheldon.

Among the anticipated 21 bouts is a 'Skills' bout between two young boxers who have never fought in public before. As the name indicates, the fight will be based on boxing skills with no verdict at the end of the contest.

Head coach Alan Slaney said: "It promises to be a brilliant night of boxing once again. There will be a minimum of six boxers from the Bridport club as well as a host of other top fighters.

"We are extremely grateful to John H Stracey for attending our gala, he was a brilliant boxer and champion and we hope he will inspire some of the boxers on the bill to further their careers as far as they can.

"He will be addressing the audience prior to the tournament, so people need to be in their seats by 7.30pm, as well as presenting the trophies. He will I am sure be pleased to meet the public but I ask them to limit it to times when there is no boxing, such as the interval and at the end."

◆ BRIDPORT bound: John H. Stracey

Stracey will be in Bridport on Friday night at the Lord Nelson, East Street (7 – 8.30pm) where he will sign autographs and be available for photographs with his championship belt available at a cost of £10 each.

Tickets for the tournament are still available on the door at a cost of £15 and food will be available.

Buckler drought continues

IT IS now more than a month since Bob Buckler's stable had a winner but the trainer is optimistic it will soon change *writes Stuart Broom*.

"Every stable goes through lean periods. There's nothing that you can particularly put your finger on that's the cause, and you have to work through it.

We've had a great run for a couple of seasons or so, only interrupted by a period when a virus swept through the yard, it will come back.

"A lot of our horses have gone up in handicap which obviously makes it more difficult to win races, whilst we've had the odd bit of bad luck, and of course horses and trainer are like anyone; they have their off days.

"But this is part of the magic of training horses, to bring out the best in them.

A good example of bad luck and character was **Double Dizzy** in the Grand Sefton Handicap Chaseover the National course at Aintree on Sunday.

"He is a horse that likes to lead and look after himself. He had a rough time in his prep race at Sandown a couple of weeks ago where he was knocked into, so it was essential to get him out front.

Unfortunately he broke the tapes and whilst he was up towards the front runners after the restart he was a bit reluctant.

I think he has fallen out of love with it at the moment and so we will send him hunting for a while to sweeten him."

Buckler put his hands up to the poor showing of **The Sawyer** in the Paddy Power Gold Cup Chase at Cheltenham the previous weekend.

"I think his prep race at Exeter two weeks earlier took more out of him than I expected; it was over a slightly shorter trip but it was a fast run race.

Although he didn't show it at home, but as result he was a bit flat at Cheltenham. He has run in races much closer together, sometimes only a few days, and been successful, but maybe the error was this was his first run of the season."

Ethiopia jumped immaculately in a good race at Plumpton where he was conceding almost two stone to two of the four runners, until the last where he got in too close and unseated Nathan Sweeney, whilst a loose horse running across him put paid to Cullahill's chances at Fontwell.

Tiger Breeze found the ground at Exeter much too soft for him and running too freely early on eventually ran out of puff, but shower good signs of improvement for the future on firmer ground.

On the positive side, **Ballyegan** ran a super race in finishing second in a 2 ½ mile hurdle race at Fontwell. Coming from the back of the field he raced through to finish eight lengths down on the winner.

"He showed improved form and will stay further, and should run off his handicap," said Buckler.

Bridport beaten but encouraged

WEYMOUTH 40pts, WESTBURY Nil
THE visitors faced the slight breeze in the first-half and really could not have got off to a better start. Weymouth received the initial drop out, infringed and conceded a penalty. The kick went wide however and the home side received a further boost when they pushed their opponents off their own ball at the first set scrum.

Weymouth played some good rugby early on and scored a try worthy of any game after some five minutes' play, when Hughes touched down halfway out after some good support play and inter passing had seen the ball pass through a dozen pairs of hands. Peplow, who was to have a good day with the boot, kicked the goal and the home side led 7-0.

Hughes got his second some five minutes later after the Westbury defence had made a bit of a mess of hauling down the ball carrier close in. Peplow again converted and Weymouth were fourteen points to the good after only ten minutes' play.

Westbury then proved that they had not come just to make up the numbers by winning a fair slice of possession during the next few minutes. They did not go anywhere with it though and an abortive penalty kick from long range was the nearest they came to scoring.

Having scored two good tries by moving the ball before contact, Weymouth then began taking it into contact before offloading, and they were not nearly as effective. Westbury got back into the game as a consequence, but their place kicker's radar needed recalibration and he was wide with several kicks at goal by the time the game was half an hour old.

Weymouth scored their third try five minutes before the interval. Having disrupted a Westbury lineout on halfway, they recycled, spread the ball wide and centre, Tom Bell, showed fair pace to get down the outside channel and touch down some ten yards in from touch.

Peplow added the extras from a narrow angle to give his side a deserved 21-point lead at the halfway stage. Westbury were not offering a lot in attack at this stage, being rather lateral in the backs and not having the 'grunt up front' that they have been associated with in recent times.

Weymouth's bonus point try came within ten minutes of the restart. They had imposed some pressure well inside their opponentsí twenty two and a relieving kick did not find touch. Peplow gathered and, after he had made good ground into the twenty two, the ball was recycled, sent wide and Bell got over for his second of the game. Peplow's conversion kick, taken from close to the posts, was accurate, and put Weymouth well in control.

The remainder of the third quarter really belonged to the visitors, territorially anyway. They took up residence in Weymouth's half, spurned a couple of penalty goal chances, opting to kick to the corner and, although they did not trouble the scoreboard, made a real nuisance of themselves.

In fact the game was nearing the final quarter before Weymouth got back on the attack; and, when they did so, they scored. Their locks carried effectively close to the touchline and managed to keep the ball in play. They then recycled to number seven, Carter who ran strongly, shrugging off a couple of tackles, and scored halfway out. Peplow then proceeded to make it five conversions out of five, thus taking the score to 35-0 in home favour.

The final 15 minutes were long ones for Westbury. Their scrum had been under pressure all game and had to survive several scrummages close to their posts. I thought the pushover would come but an infringement by Weymouth caused a reset. They took the heel against the head however and number eight Quick picked up and charged over out wide. Peplowís conversion from the five yard line slid just wide and the game ended with the home side on the attack.

Weymouth played some good rugby, although only in patches. If they had continued to offload before contact as they had contrived to do early on, they would have had their opponents chasing shadows all game. As it was, they tried to pass out of contact and found that to be rather more difficult.

I'm carping a bit here though - They played well and certainly deserved their bonus point win.

Weymouth second side were beaten by 34-17 at Oakmedians thirds.

BRIDPORT 15pts, NORTH DORSET 31pts
AFTER their failure to travel to Salisbury last weekend, Bridport's season was really at the crossroads.

Credit to them, however. They rallied and gave the visitors, who are in the division's top flight, problems for the first hour.

Although they had the better of the early exchanges, they fell behind to a penalty goal before the game was five minutes old, but did respond immediately. North Dorset fumbled the restart and, from the ensuing scrum, Bridport's number eight linked with his scrum-half to put full-back Cutting clear. His try remained unconverted but gave his side a 5-3 lead which they increased with an Idris Croft penalty goal a few minutes later.

North Dorset did respond in turn by kicking a penalty just before the game was half an hour old but, just before the halfway stage, pacy winger Ryan de la Hunty, kicked through and won the touchdown race to score by the posts. Cutting duly added the extras and the home side led 15-8 at the halfway stage, and moreover, were good value for it.

The third quarter was evenly contested, with North Dorset chipping away at the home lead by kicking a penalty. Then, on the hour they regained the lead with a converted try, taking the score line to 15-18. Bridport were certainly still in the contest at this stage and, although the visitors kicked a further penalty some ten minutes before the end, Bridport still remained within a score. At this stage however their fitness levels began to be found wanting and North Dorset scored two unconverted tries.

Hopefully this performance will give Bridport the confidence to realise that they can pull away from the relegation area and survive in the Southern Counties League (South). They play both fellow strugglers before the year's end and therefore face a very important few weeks that could have a huge impact on their entire season.

Not such good news for the Bridport seconds who went down 20-9 at Poole.

SHERBORNE 30pts, DORCHESTER 25pts
DORCHESTER seem to regard Sherborne as a 'bogey team'. While I do not give much credence generally to that held opinion, I have to say that they were, seemingly, very much the architects of their own downfall on Saturday last.

With the wind at their backs initially, they started the brighter and took the lead after some fifteen minutes with a Bament penalty goal. Sherborne came back with a converted try however, both made and eventually scored by their lively scrum worker.

Bament had sustained an injury and, although he did kick a second penalty goal to cut the home lead, he had to leave the field. Nevertheless his side took the lead with an unconverted try, scored by Carl Mitchell and, although the home side kicked a penalty goal before the break it was Dorchester who led 11-10 at the halfway stage.

Sherborne to regain the lead with an unconverted try, only for Dorchester to respond when prop Prior powered over and Clifford added the extras. The home side then levelled the scores at 18-18 by kicking a penalty goal, before a moment of complete indecision in the visitors' defence allowed Sherborne a gift wrapped score.

Heads dropped a little at this point and a further home try, converted this time, took Sherborne clear. Credit to Dorchester, though! They rallied, and Miller got over, with the Clifford conversion ensuring the losing bonus point. They would have felt that this was 'The one that got away' however.

The Dorchester second side had a comfortable home win by 45-13 over South Wilts.

FIXTURES 27th November: Bridport v Pool Game;Chard 2nd v Ivel Barbarians 2nd; Chard 3rd v Castle Cary 2nd (away); Crewkerne v Taunton 3rd (away); Dorchester 3rd v Salisbury 3rd; Honiton v Saltash (away); Honiton 2nd v Torquay 3rd; Sidmouth v Cullompton; Sidmouth 2nd v Cullompton 2nd (away); Sidmouth 3rd v Ilfracombe 2nd (away); Sidmouth Colts v Exeter (away);Weymouth 2nd v Blandford 2nd; Weymouth 3rd v Swindon (away).

Weymouth & District Table Tennis League

Springfield C 16 Shipton Gorge C 18
WHEN Eddy Buck lost the first set of the night in three straight to Springfield's number one it was clear that the Gorge were going to struggle.

With two games going to deuce Richard Hill threatened to get on the score sheet but went down 0-3, 0-3, 0-3 and it was left to the dependable Peter Billingham to retrieve the situation with yet another maximum 9 points. Buck managed to regain his form with two wins and Shipton got to the doubles with a slender 15-14 advantage.

The outcome was always in doubt until Billingham and Buck edged in front in the fifth game to gain a 3-2 win and take the match 18-16.

Blake arrows in on medal prospects

◆ Paul Blake

WITH the Paralympic Athletics World Championships in New Zealand now less than two months away, Dorchester's Paul Blake is setting a marker for everyone with his training times.

In an exclusive interview with ***View Sport***, Paul who will celebrate his 21st birthday during the event in Christchurch in January, confirmed that he is running under the current T36 class 800m and 1500m world record times in training at Bath University, and that his 400m time ranks him currently fourth in the world.

"Training is going well and my times for the 800m and the 1500m (for which Paul already holds the world record) are quicker than the current world records, whilst my time of 57 seconds for the 400m puts me just outside the medals."

Paul is obviously excited of the prospects of representing Great Britain for the first time when he competes in New Zealand.

His last competitive meeting before the championships is in Berlin on December 18th where he will be competing in the two shorter distances.

In the meantime Paul is in the running for the best performance by a disabled athlete in the Aviva Athletics Awards 2010 which is to be held in Loughborough on December 4th.

It is a public vote and readers with Facebook can support Paul by going to Aviva Athletics and follow the link.

Rugby extras

Dorchester U16 3
North Dorset 22
GAMES between these two sides have always been hard fought contests with North Dorset just edging it in the victory stakes.

From the kick-off Dorchester failed to collect the kick and the visitors mounted a series of attacks which the home side managed to repel, before North Dorset eventually got a deserved unconverted score with an overlap in the corner. Despite instructions from the Dorchester coaches the home side gave the visitors too much space and could have no complaints when North Dorset extended their lead to 12-0.

At last Dorchester fought back and when the referee played an advantage in North Dorset's 22 to the home side, Chris Lawton clearly touched down; however the referee disallowed it and pulled play back for a Dorchester penalty. The visitors continued to press and scored two more unconverted tries before the break to lead 22-0.

A stern talk at half-time seemed to galvanise the home side.

But despite playing much better Dorchester could not find a way through a resolute visitors defence, the closest they came was when Max Ford knocked on with the try line beckoning, and all they had to show for a great second-half was a solitary penalty.

Dorchester & District Snooker

Results as at November 21st:
West Dorset Club A 4 Trinity Express 2, West Dorset Club C 2 Trinity Gooduns 4, Colliton Nomads 6 Colliton Club B 1, Colliton Hopefuls 6 WDC Whipping Boys 1, Pubeck Potters 4 Dorch Con Club A 4.
Top break this season: Evan Wellman (West Dorset Club Club A) 69.

Team Open Knockout Cup
Semi-final draw: *West Dorset Club C v West Dorset Club A, Dorch Con Club A v Colliton Nomads (Matches to be played on January 20th).*
Team Handicap Knockout Cup
1st Round: *Colliton Nomads 4 Colliton Hopefuls 2. Updateed 2nd round draw: West Dorset Club A Trinity Express, West Dorset Club C v WDC Whipping Boys, Trinity Gooduns v Colliton Nomads, Purbeck Potters v Dorchester Con Club A.*
Reminder - League results; *Results must be with the secretary by 9am on the Sunday following the match, failure to do so will result in 2pt reduction.*

League table	*P*	*W*	*D*	*L*	*Pts*
Colliton Nomads	*8*	*6*	*1*	*1*	*38*
Trinity Gooduns	*9*	*5*	*0*	*4*	*33*
West Dorset Club C	*8*	*4*	*2*	*2*	*32*
Dorchester Con Club A	*6*	*3*	*1*	*2*	*27*
Trinity Express	*8*	*2*	*1*	*5*	*24*
Purbeck Potters	*6*	*2*	*2*	*2*	*22*
Colliton XQ2010	*6*	*2*	*0*	*4*	*21*
Colliton Club B	*7*	*2*	*1*	*4*	*20*
West Dorset Club A	*4*	*4*	*0*	*0*	*19*
WDC Whipping Boys	*8*	*2*	*0*	*6*	*19*
Colliton Hopefuls	*4*	*1*	*0*	*3*	*14*

CRICKETERS CELEBRATE

UPLYME & Lyme Regis Cricket Club is celebrating its 125th anniversary in 2011.

Plans are afoot to produce a magazine reviewing highlights of the club's history over its lifetime. However as well as the history it is proposed that the pages will be enhanced by some of the more memorable anecdotes supplied by the club's members - new and old.

In order to collect these anecdotes and to kick off the 125th year, the club is staging an evening of 'cricketing memories and convivial company'. This will take place in the pavilion on Friday, December 3rd from 7pm.

There will be a well stocked bar, and a finger buffet. It is hoped that an evening in the pavilion will stir old memories and provide new ones. Tickets are £5 a head. Anybody, including ladies, who have an association with the club are very welcome All those planning to attend should e-mail club chairman Paul Messer on paulandjune@uplyme.com

Beaminster pressure fails to bring success

GILLINGHAM 2 BEAMINSTER 0
BEAMINSTER Ladies hockey team had opportunities to get something out of this Channel Division One game but were undone by two breakaway goals by the home side.

Beaminster travelled with the bare 11 players with stand-in skipper Ali White sidelined through injury, but they made a good start and pressurised the Gillingham defence forcing several short corners, but failed to convert any, in part due to good work from the home keeper.

With Player-of-the-Match Julia May and Danni Donovan controlling midfield, Beaminster had most of the possession, but were hit twice on the break by counter attacks.

Beaminster continued to dominate in the second-half, and despite some new short corner routines couldn't beat the Gills keeper.

Pulsating win for West Dorset

West Dorset 3 Isca B 2
ISCA put WD under early pressure, but it was the home side that went ahead from a short corner for a foul on May which Dan Wyatt converted with a thunderbolt of a shot.

Wyatt added a second before Isca fought back but debutant keeper Tom Lowe, made a series of fine saves before Alex Davies scored number three.

Isca pulled two back but WD held out for victory in a pulsating match that saw four players sin binned.

Beaminster Social do it again!

BEAMINSTER Social Club retained their Clinker Shield title for the third consecutive year in the 27th annual sports quiz run by Symene Sports Club.

Ten teams competed for the prestigious toilet seat at Symondsbury on Sunday night But once again it was the Beaminster team of Nigel Walters, Rodney Crabb and his son Sam who took the spoils for a 14th time. The event was hosted by quizmaster Nick Skyrme.

◆ **Beaminster Social Club receive the Clinker Shield from quizmaster Nick Skyrme. From left): Rodney Crabb, Sam Crabb, Nick Skyrme and Nigel Walters.**

Chidzoy continues winning streak

AUTUMN has seen Dave Chidzoy hit some good form at West Bay Sea Angling Club. He followed up last month's success where he won two competitions by winning the two November fish's to date.

He won the latest Andy Neal Rover by landing 8kg 820g of fish from the Jurassic Pier, West Bay. The competitors enjoyed a calm chilly nights fishing with plenty of whiting and dogfish being caught, and the best venue on the night proved to be West Bay.

Result: 1st Dave Chidzoy 8kg 820g; 2nd Oliver Mears 7kg 205g; 3rd Phil Maggs 6kg 580g

Most Species: PJ Wheeler 5 - pout, dogfish, whiting, rockling and poor cod; Heaviest Fish: Dave Cornick 835g dogfish; Top Lady: Frances Kitchin 3kg 470g

It was a case of déjà vu when he repeated his Thursday Night Abbotsbury victory of last month by winning again.

Sixteen members turned out to fish the match on a bright calm night on a falling tide. Once again plenty of whiting and dogfish were caught, and four cod were landed and weighed in. The top bait proved to be mackerel.

Result: 1st Dave Chidzoy; 2nd Simon Bowditch; 3rd Mark Kershaw; Most Species: Paul House 5; Heaviest Fish: Mark Kershaw 2kg 250g cod.

◆ ***A report and pictures on the recent Junior presentations will appear next week due to pressure of space.***

Lyme Regis Golf: James gets the bird

THE first Turkey Trott of the year should herald the start of that special time of bonhomie where goodwill is shown to all men.

And so it was with this traditional curtain raiser to the season being held on Sunday 21st. A full starting sheet assured it would be an exciting affair with lots of endeavour, and as the winning post loomed, a little less goodwill. Division 1 was closely contended with two points separating the first three places, Adam White eventually took first place with 38 points, J. Ebdon 2nd. with 37 and G. Williams 3rd. with 36.

Division Two went to a runnaway winner shooting 5 better than his handicap, James Lambert destroyed the field with a magnificent 41 points, chasing him in 2nd was S. Priest on 37 with Rob Coombe's 34 giving him 3rd. For the rest there were consolation mince pies and the hope that Santa would be kinder to them.

Junior Stableford: Kai-To Li Won the Junior Stableford with 37 points, G. Yorke and N. Mason both carded 32 to come second and third respectively, Yorke's birdie on the 18th. helping to secure second place on countback.

Bridport Skittles

Cup fixtures for week beginning Monday November 29th : **Portman Handicap Cup – 2nd round** - Monday, November 29th: Crazy Gang v Pinbashers (40), Broadoak (21) v Shipfaced, Nelson Nobblers v Strawpeedoes (40) , Whiskey Chasers (19) v RIP.
Tuesday November 30th: Yo Yo's (40) v LHS, Bulldogs v Cuckoos (40), Bad Girls (40) v The Dingles, Seconds Out v Pinseekers (5) , Castouts (12) v U Know The Blokes.
Wednesday December 1st: Bangers (40) v Wanderers, Lively Lads v Brandy Snaps (40), Countrymen (19) v Rough Eight, NBC v Slingers (9), Ginger Gales (14) v Featherbeds.
Thursday December 2nd: Rockets v Denhay Farm (22)
Friday December 3rd: Originals (33) v Chimps.
Mixed Pairs – 1st Round (4 winners each alley) Thursday December 2nd King Charles – R & S Tompkins; A Paulley & R Chubb; Z Cauldwell & R Kershaw; J Symes & N Paulley; V Burt & M Crabb; S & T Luter; B & J Adams. Clock – V & W Symonds; M Huxter & C Huxter; M Paulley & R Paulley; K Way & D Way; S Gill & J Way; C Lambert & C Hopkins
Friday October 15th: West Dorset Club – P & C Cross; K Groves & L Stevens; L & D Cowburn; D & C Horton; M Hansford & M Horton; J Cake & S Beal; B & C Clare
Bradpole Club – J & J Scotton; J Brooks & G Brooks; M & G Legg; J Doble & S Smith; L Willcox & M Willcox; M & E Hooper; C Willcox & T Cornish.

Which job comes first? And next? It's our job to know.
NHBC
CASTLE building
For all the skills you need, when you need them.
01308 425074

ViewSport

CONTACT OUR SPORTSDESK
01297 446152
howard@pemedia.co.uk
www.viewfromonline.co.uk

Generations
31 East Street, Bridport
CHRISTMAS PARTY BOOKINGS NOW BEING TAKEN

INSIDE: Bridport Table Skittles League

Savage worries over heavy pitches

By Stuart Broom

ASSISTANT manager Mike Savage is worried that the heavy winter pitches might derail Bridport's chances of promotion from the Toolstation Western League First Division.

Speaking after the Bees had suffered their second successive league defeat at the hands of Cadbury Heath on Saturday, their first this season, Savage said: "I think the problem is we need to move the ball quicker.

We've talked about it, and for the first 20 minutes of the game we moved it quickly, but when they scored our mentality changed; you could clearly see it. I don't know if we get anxious or what but we lose our discipline and stop playing the way we have.

Instead of getting the ball and moving it, they were taking three or four touches.

They then start trying to hit the long glory balls which were intercepted. I am afraid we are one-dimensional and we need to change it around; and quickly, otherwise we will be an average midtable side.

We need to adapt. We are okay when it's a footballing surface like now, but the winter's coming and it's going to be a dogfight, and I don't know if we have enough players at the moment who are prepared to battle.

"Until we get it through to them it's going to be a long winter. You can talk to them till you are blue in the face but they all want to look good on the ball, but that's not what it's all about.

"It's frustrating but they are going to have to learn and change or we will continue to get beaten. If they are not prepared to battle then we are going to have to make changes."

I thought for 25 minutes we did really well, kept the ball and created some half chances. They were a good counter attacking side and didn't have a chance until they scored.

I won't say we went to sleep but it was a good, sharp finish, but the second goal was sloppy defending from a good move and came from a breakaway as did their third.

They were a bit stronger than us in the second half, but I thought we did alright. We switched to a 4-3-3 formation but still missed that cutting edge.

"We were void of ideas going forward today especially in the last third and resorted to long range efforts."

Jamie Symes took a knock on the leg and Darren Lock was substituted having taken a bang on the head, but both should be fit for the trip to Keynsham Town in the first round of the Les Phillips Cup.

◆ WEYMOUTH RFC under 13s team with coaches Glyn Arnold, Stuart Barnes, Kevin Leatham, Jim Collins, Craig Steele and Kenny Cresswell and team managers Jackie and Glyn Arnold.
Photo by CHRIS DAVIS

Ample Free Parking

waterside
KITCHENS LIMITED EST 35 YEARS
Designed With You, For You!
Bespoke Kitchens, to suit all pockets and tastes
Free Planning, Personal Design Service
Quotation Service For All Customers
Choices Include Beautiful Solid Wood Units
Quality Appliances • Over 35 Year Experience
We also sell beautiful bedrooms & bathrooms
STILL EXTREMELY COMPETITIVE PRICES!!
Contact Keith on 01460 271300 for more details
Shute Lake Lane, Crewkerne

Published by Lyme Media & Events Limited, Unit 3, St Michael's Business Centre, Church Street, Lyme Regis, Dorset DT7 3DB Telephone: 01297 446057. Fax: 01297 444981. E-mail: pemedia@pemedia.co.uk
Printed by Newbury Weekly News (Printers) Ltd., Newspaper House, Faraday Road, Newbury, Berkshire RG14 2DW